



# TRYOUTS

**2011 (10u AA)**

Date	Time	Facility
Sat. July 31	6:00 - 7:00 AM	FB - Tom Gaglardi Rink

**2009 (12u AA)**

Sat. July 31	6:15 - 7:15 AM	FB - Bob Gainey Rink
--------------	----------------	----------------------

**2007 (14u AA)**

Sat. July 31	7:15 - 8:15 AM	FB - Tom Gaglardi Rink
Sat. July 31	12:15 - 1:15 PM	FB - Bob Gainey Rink

**2005 (16u AA)**

Sat. July 31	7:30 - 8:30 AM	FB - Bob Gainey Rink
--------------	----------------	----------------------

**2004 (18u AA)**

Sat. July 31	8:30 - 9:30 AM	FB - Tom Gaglardi Rink
--------------	----------------	------------------------

**2012 (10u A)**

Sat. August 7	6:00 - 7:00 AM	FB - Tom Gaglardi Rink
---------------	----------------	------------------------

**2010 (12u A)**

Sat. August 7	6:15 - 7:15 AM	FB - Bob Gainey Rink
---------------	----------------	----------------------

**2008 (14u A)**

Sat. August 7	7:15 - 8:15 AM	FB - Tom Gaglardi Rink
---------------	----------------	------------------------

**2006 (16u A)**

Sat. August 7	7:30 - 8:30 AM	FB - Bob Gainey Rink
---------------	----------------	----------------------



# HEAD COACHES



**10uA**  
**HAYDEN RAY**  
[haydenrayk@gmail.com](mailto:haydenrayk@gmail.com)  
817.714.1349



**12uA**  
**CRAIG MINARD**  
[craig.minard@gmail.com](mailto:craig.minard@gmail.com)  
817.422.4423

**AARON DAVIS**  
[ajd21@hotmail.com](mailto:ajd21@hotmail.com)  
817.896.2946



**14uA**  
**FOREST MUDGETT**  
[forest21mudgett@yahoo.com](mailto:forest21mudgett@yahoo.com)  
469.835.0118



**16uA**  
**JOSH ISBELL**  
[jsportsphys@gmail.com](mailto:jsportsphys@gmail.com)  
405.471.1563

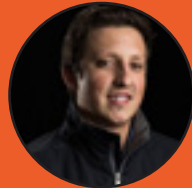

**10uAA**  
**STEFAN SKINNER**  
[stefanbraeden88@yahoo.com](mailto:stefanbraeden88@yahoo.com)  
469.910.6111



**12uAA**  
**STEFAN SKINNER**  
[stefanbraeden88@yahoo.com](mailto:stefanbraeden88@yahoo.com)  
469.910.6111



**14uAA**  
**TREVOR HANAS**  
[hanner@verizon.net](mailto:hanner@verizon.net)  
469.358.4077



**16uAA**  
**FOREST MUDGETT**  
[forest21mudgett@yahoo.com](mailto:forest21mudgett@yahoo.com)  
469.835.0118



**18uAA**  
**ERIK JANSEN**  
[epjansen15@gmail.com](mailto:epjansen15@gmail.com)  
224.772.0065

# SPECIALTY COACHES



**MIKE SALEKIN**  
**HOCKEY DIRECTOR**  
[mike.salekin@texastigershockey.com](mailto:mike.salekin@texastigershockey.com)  
469.401.7288



**BILLY PYE**  
**GOALTENDING DIRECTOR**  
[billypyehockey@gmail.com](mailto:billypyehockey@gmail.com)  
817.845.0133

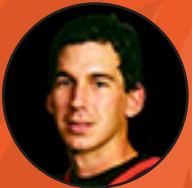

**RON VOGEL**  
**ASSISTANT GOALTENDING COACH**  
[ron.vogel35@gmail.com](mailto:ron.vogel35@gmail.com)  
817.372.2312



**MIKE SOULEN**  
**ASSISTANT GOALTENDING COACH**  
[mwsoulen@yahoo.com](mailto:mwsoulen@yahoo.com)  
214.223.8805



**CASSIDY LINTON**  
**MENTAL EDGE COACH**  
[Cassidy@17MentalEdge.com](mailto:Cassidy@17MentalEdge.com)  
409.370.7875



**KARSON KAEBEL**  
**DEVELOPMENT DIRECTOR**  
**10uA / 10uAA / 12uA**  
[karsonkaebel@aol.com](mailto:karsonkaebel@aol.com)  
469.323.9474



**DAWN BENNETT**  
**POWER SKATING COACH**  
[dawnie.sk8@sbcglobal.net](mailto:dawnie.sk8@sbcglobal.net)  
214.725.3575



**JOSH ISBELL**  
**HEAD STRENGTH & CONDITIONING COACH**  
[jsportsphys@gmail.com](mailto:jsportsphys@gmail.com)  
405.471.1563



**TYLER FULTON**  
**ASST. STRENGTH & CONDITIONING COACH**  
[tfultonstrengthcoach@gmail.com](mailto:tfultonstrengthcoach@gmail.com)  
214.455.3910



**DEREK SEAL**  
**SKILLS COACH**  
[derekseal10@gmail.com](mailto:derekseal10@gmail.com)  
972.955.8759



# PROJECTED SEASON SCHEDULE

## 2012 - (10uA)

10U/12U Optional Skills  
10U/12U Optional Skills

MONDAY	6:00 - 7:15 PM	FB - Bob Gainey Rink
TUESDAY	4:15 - 5:30 PM	FB - Tom Gaglardi Rink
WEDNESDAY	6:00 - 7:00 AM	FB - Tom Gaglardi Rink
THURSDAY	5:30 - 6:45 PM	FB - Bob Gainey Rink
SAT / SUN	~Est. 2 Ice sessions	

## 2011 - (10uAA)

10U/12U Optional Skills  
10U/12U Optional Skills

MONDAY	6:00 - 7:15 PM	FB - Bob Gainey Rink
TUESDAY	4:15 - 5:30 PM	FB - Tom Gaglardi Rink
WEDNESDAY	6:00 - 7:00 AM	FB - Tom Gaglardi Rink
THURSDAY	5:45 - 7:00 PM	FB - Tom Gaglardi Rink
SAT / SUN	~Est. 2 Ice sessions	

## 2010 - (12uA)

10U/12U Optional Skills  
10U/12U Optional Skills

MONDAY	7:30 - 8:45 PM	FB - Bob Gainey Rink
TUESDAY	4:15 - 5:30 PM	FB - Tom Gaglardi Rink
WEDNESDAY	6:00 - 7:00 AM	FB - Tom Gaglardi Rink
FRIDAY	5:30 - 6:45 PM	FB - Bob Gainey Rink
SAT / SUN	~Est. 2 Ice sessions	

## 2009 - (12uAA)

10U/12U Optional Skills  
10U/12U Optional Skills

MONDAY	7:30 - 8:45 PM	FB - Bob Gainey Rink
TUESDAY	4:15 - 5:30 PM	FB - Tom Gaglardi Rink
WEDNESDAY	6:00 - 7:00 AM	FB - Tom Gaglardi Rink
THURSDAY	7:00 - 8:15 PM	FB - Bob Gainey Rink
SAT / SUN	~Est. 2 Ice sessions	

## 2008 - (14uA)

14U Optional Skills

TUESDAY	7:15 - 8:30 PM	FB - Bob Gainey Rink
WEDNESDAY	7:30 - 8:45 PM	FB - Bob Gainey Rink
FRIDAY	7:00 - 8:15 PM	FB - Bob Gainey Rink
SAT / SUN	~Est. 2 Ice sessions	

## 2007 - (14uAA)

14U Optional Skills

WEDNESDAY	6:00 - 7:15 PM	FB - Bob Gainey Rink
THURSDAY	7:15 - 8:30 PM	FB - Tom Gaglardi Rink
FRIDAY	7:00 - 8:15 PM	FB - Bob Gainey Rink
SAT / SUN	~Est. 2 Ice sessions	

## 2006 - (16uA)

MONDAY	8:45 - 10:00 PM	FB - Tom Gaglardi Rink
TUESDAY	8:00 - 9:15 PM	FB - Tom Gaglardi Rink
SAT / SUN	~Est. 2 Ice sessions	

## 2005 - (16uAA)

TUESDAY	8:45 - 10:00 PM	FB - Bob Gainey Rink
WEDNESDAY	9:00 - 10:15 PM	FB - Bob Gainey Rink
SAT / SUN	~Est. 2 Ice sessions	

## 2003-2004 - (18uAA)

MONDAY	4:30 - 5:45 PM	FB - Bob Gainey Rink
WEDNESDAY	4:30 - 5:45 PM	FB - Bob Gainey Rink
SAT / SUN	~Est. 2 Ice sessions	

\* Dates & Times are subject to change