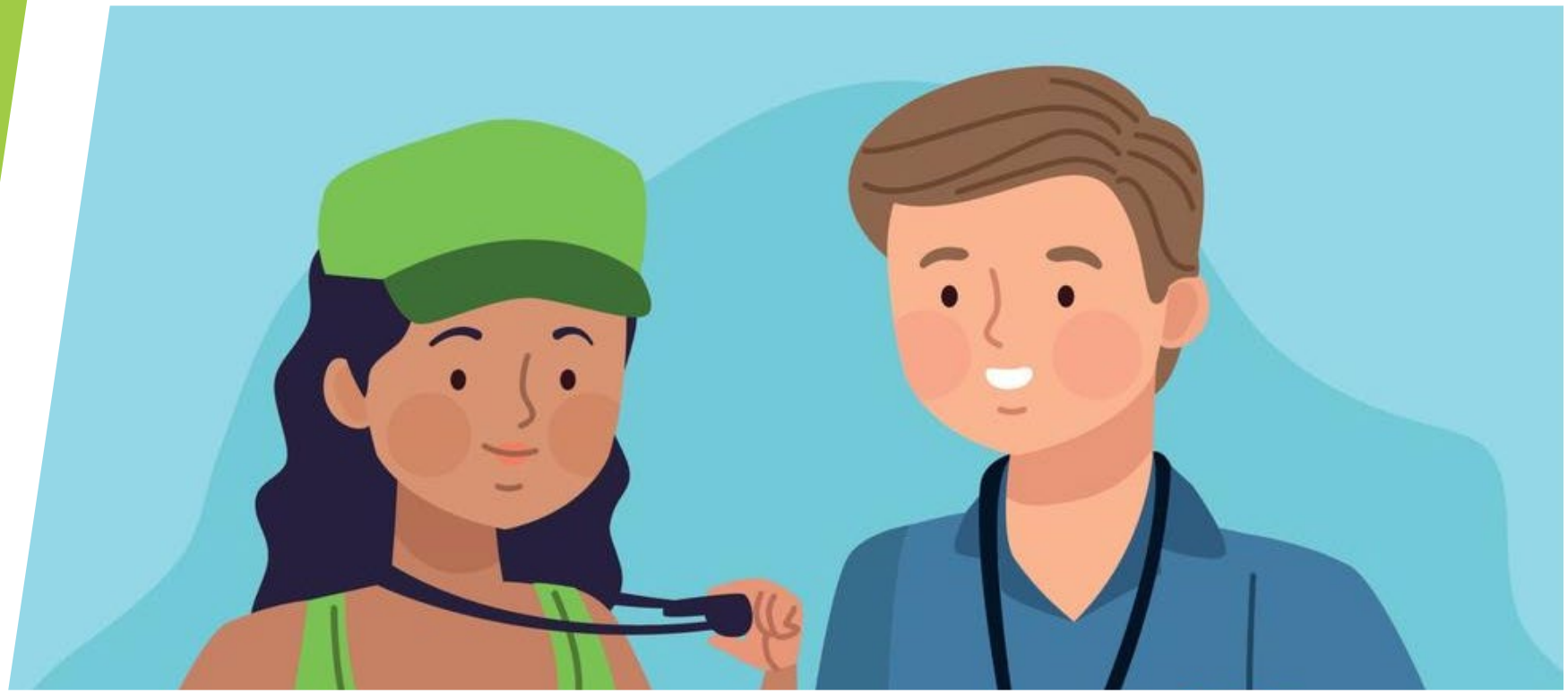

Coach Mentorship Program
Coach Development Funding

Townhall - Tuesday January 28th

Agenda

- Welcome & Introductions
- Coach Mentorship Program Overview
- Coach Development Funding Overview
- Safe Sport Education Resources Launch
- Connection opportunities for Club Leaders

OVA Coach Mentorship Program

The Mentorship Program is designed to connect coaches with experienced mentors. This initiative aims to address the needs of coaches seeking guidance in specific aspects of coaching.

OVA Coach Mentorship Program

How it works:

OVA coaches in good standing can apply to become a mentor.

All approved mentors will be listed on the website with a short introduction, highlighting their coaching experience, expertise, and mentorship fees.

Nadine Plett

About

I've been coaching for 6 years. I was a statistician at the USport and national team level for several years and am now a USport full time assistant coach. I coach club as well and am in progress on a masters of coaching degree.

Ideal Mentee

An ideal mentee would be a club coach looking to improve the focus and motivation in their practices using evidence based teaching methods. Coaches who want more knowledge about how to use tech and stats is also an area I can mentor.

Availability

1on1 Mentorship- $100

Group Mentorship- $70

Thomas Norton

About

Coaching Grade School, OVA and High School total 45 years, Level 2 certification Sessional Instructor at University of Windsor Health and Physical Education for past 20 years, Former Principal, Specialist in H&PE, BED MED Coached Travel for South County and Rose City for 20 years. I coach because I want to give back to my community . Coaching and Teaching gives me a sense of Connection, Fulfillment and Significance.

Preferred Areas of Mentorship

Practices Gamification Fitness Dealing with parents, Organization

Availability

1-on-1 $30.00/hr

https://www.ontariovolleyball.org/mentorship-program

OVA Coach Mentorship Program

How it works for the Mentees

- Coaches fill out the form on the OVA website and select the mentor they wish to work with
- The mentor will contact the coach to coordinate the terms of the mentorship.

Subsidy for Coaches

Coaches are eligible to receive a subsidy for participating in a mentorship program.

- $50 per session up to a maximum of $200 for a 1-on-1 mentorship
- $25 per session up to a maximum of $100 for a group mentorship.

https://www.ontariovolleyball.org/mentorship-program

Coach Development Activity Subsidy

The Coach Development Subsidy Program is aimed at supporting OVA clubs in the delivery of coach development activities by providing financial assistance to cover approved expenses related to coach development events. The program is open to all OVA-affiliated clubs that meet the eligibility criteria.

Full details are found on the club resource page under the Coach Development Subsidy tab:

https://www.ontariovolleyball.org/club-resources

Coach Development Activity Subsidy Details

- Clubs can receive up to $1000 per event to cover approved expenses. The event must meet the following requirements:
  - In-person event, either for on-court, classroom or a combination of sessions
  - Minimum of 3 hours of instruction
  - Coach developers and instructors must meet the OVA Screening Policy requiremer
  - The event must be open to all OVA coaches and members
  - Each club may receive funding for a maximum of three activities within a fiscal year.

Tier	Type of Event	Funding per Participant	Maximum Funding for 20+ participants
Tier 1	Fee-based	$25	$500
Tier 2	Free	$50	$1000

Youth Safe Sport Education Resources

Volleyball Canada announced the launch of Safe Sport Education Resources for Youth aged 13 to 19. This free online program has been developed in conjunction with Swim Canada and Athletics Canada. The program consists of 8 modules designed to help athletes acquire essential knowledge and skills to identify potential risks and ensure their safety and that of others.

This program covers essential topics such as:

- recognizing and reporting abuse
- setting boundaries
- promoting healthy relationships within sports communities

SAFE SPORT EDUCATION FOR YOUTH

Get Empowered.
Safe Sport Starts Here!

https://www.safesportforyouth.org

Let chat!

One of the OVA's key mandates for the next quadrennial plan is to enhance support for our clubs and grow in ways that better serve you and your administration. We are eager to hear from you! Carrie Campbell, OVA Clubs Services manager would love to chat about how the OVA can better serve you. Your insights and experiences are invaluable.

Office hours have been set up now until February 7th and bookings can be done through Calendly, or email Carrie (ccampbell@ontariovolleyball.org)

https://calendly.com/ccampbell-ontariovolleyball/club-administrators-office-hours

Thank you !