



Dear Residents,

The IRONMAN 70.3 team would like to thank you in advance for hosting the IRONMAN 70.3 Florida Triathlon. The race will take place at Lake Eva Park on Sunday, April 18, 2021. Athletes from all over will compete in a 1.2 mile swim; 56 mile bike and 13.1 mile run. Over the span of approximately seven (7) hours, athletes will be biking on a 56 mile course and running on 13.1 mile course through the streets of Haines City and eastern Polk County. There will be limited access for local residents; therefore, we are asking for your cooperation and understanding on race day as you travel.

**The following roads will be closed between the hours of 7:00 a.m. - 4:30 p.m. on Sunday, April 18, 2021:**

**General Road Closures:**

- **Ledwith Ave. will be completely closed to traffic between 1<sup>st</sup> & 10<sup>th</sup> Street from 3:00 a.m. until all athletes have completed the bike course.**
- **6<sup>th</sup> Street will be completely closed to traffic between Ledwith Ave. & Wood Ave. from 3:00 a.m. until all athletes have completed the race.**
- **Peninsular Drive will be closed from Peninsular Ave. to HWY 17-92.**
- **Peninsular Drive from Peninsular Ave. to State Rd. 544 will be one-lane for southbound traffic ONLY.**

**Run Course (see map on the left):**

- S. 8<sup>th</sup> Street from Johns Ave to Wood Ave.
- Wood Ave from 8<sup>th</sup> Street to S. 10<sup>th</sup> Street
- S. 10<sup>th</sup> Street – Runners will be on the sidewalk (between Wood Ave. & Alta Vista Drive)
- Alta Vista Dr. (between S. 10<sup>th</sup> Street & Walsdorf)
- Walsdorf (between Alta Vista Dr. & Lake Villa Way)
- Lake Villa Way (between Walsdorf & 5<sup>th</sup> Street)
- 5<sup>th</sup> Street (between Lake Villa Way and Grandview Ave.)
- Grandview Ave. (between 5<sup>th</sup> Street & Peninsular Dr.)
- Peninsular Dr. (between Grandview Ave. & June Ave.)
- June Ave. (between Peninsular Dr. & 5<sup>th</sup> Street)
- 5<sup>th</sup> Street (between June Ave. & Alta Vista Dr.)
- Alta Vista Dr. (between 5<sup>th</sup> Street & Peninsular Dr.)
- Peninsular Dr. / Lake Elsie Dr. (between Alta Vista Dr. & Live Oak Ave.)
- W. Graham Park Dr.
- Brooke's Pl (between Florida Ave. & Aidan's Landing)
- Aidan's Landing (between Brooke's Pl. & east turnaround)
- F St. (between Florida Ave. & Live Oak Ave.)
- Live Oak Ave. (between F St. & Lake Elsie Dr.)
- Lake Elsie Dr. (between W. Florida Ave. & Live Oak Ave.)
- Peninsular Ave. (between Peninsular Dr. & Wood Ave.)
- Wood Ave. (between Peninsular Ave. & 3<sup>rd</sup> Street)
- 3<sup>rd</sup> Street from Ledwith Ave. to the lake
- 8<sup>th</sup> Street (between Johns Ave. & Wood Ave.)
- Wood Ave. (between 6<sup>th</sup> Street & 10<sup>th</sup> Street)
- 9<sup>th</sup> Street (between Wood Ave. & Grace Ave.)

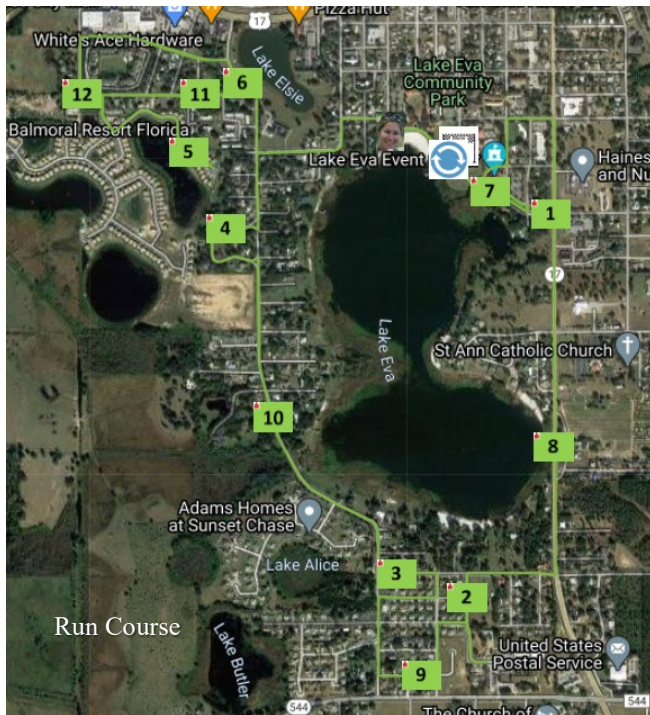

**Bike Course (see map on the right):**

- Ledwith Ave (between 10<sup>th</sup> Street & 14<sup>th</sup> Street)
- 14<sup>th</sup> Street (between Ledwith Ave & Grace Ave.)
- Grace Ave. (between 14<sup>th</sup> Street & 30<sup>th</sup> Street)
- 30<sup>th</sup> Street (between Grace Ave. & Hinson Ave.)
- Hinson Ave. (between 30<sup>th</sup> Street & Kalogridis Rd.)
- Kalogridis Rd. (between Hinson Ave. & Johnson Ave.)
- Johnson Ave. (between Kalogridis Rd & Lake Marion Creed Rd.)
- 30<sup>th</sup> Street (between St. Road 544 & Grace Ave.)



*Various other county roads located in the eastern Polk County areas of Haines City, Poinciana, Dundee, & Lake Wales. Please see map for details.*

We appreciate your patience and understanding during this event. We encourage all residents to cheer on the athletes as they complete this remarkable sporting achievement along the beautiful town of Haines City. For more information about the IRONMAN 70.3 Florida Event, visit [www.ironman.com/im703-florida](http://www.ironman.com/im703-florida)

Estimados residentes,

El equipo de IRONMAN 70.3 quisiera darle las gracias por adelantado por acoger el Triatlón IRONMAN 70.3 Florida. La carrera llevará a cabo en el lago Eva Park en domingo, 18 de abril de 2021. Competirán atletas de todo el país en un baño de 1.2 millas; bicicleta de 56 millas y millas 13.1. En el lapso de aproximadamente 7 siete horas, los atletas correrán en un curso de 13,1 kilómetros por las calles de Haines City. Habrá acceso limitado para los residentes locales; por lo tanto estamos pidiendo su colaboración y comprensión en el día de la carrera mientras viajas.

**Las siguientes calles permanecerán cerradas entre las horas de 7:00 a.m. - 4:30 p.m. en domingo, 18 de abril de 2021.**

**Cierres de Carreteras Generales:**

- **Ledwith Avenue estará completamente cerrada al tráfico entre 1st y 10th Street de 3:00 a.m. hasta que todos los deportistas hayan completado el recorrido de la bicicleta.**
- **6th Street estará completamente cerrada al tráfico entre Ledwith Avenue y Wood Avenue de 3:00 a.m. hasta que todos los atletas hayan completado la carrera.**
- **Peninsular Drive estará cerrada de Peninsular Avenue hasta Highway 17-92.**
- **Peninsular Drive de Peninsular Avenue hasta State Road 544 será de un solo carril SOLAMENTE para el tráfico con dirección hacia el sur.**

**Run Course (see map on the left):**

- S. 8<sup>th</sup> Street from Johns Ave to Wood Ave.
- Wood Ave from 8<sup>th</sup> Street to S. 10<sup>th</sup> Street
- S. 10<sup>th</sup> Street – Runners will be on the sidewalk (between Wood Ave. & Alta Vista Drive)
- Alta Vista Dr. (between S. 10<sup>th</sup> Street & Walsdorf)
- Walsdorf (between Alta Vista Dr. & Lake Villa Way)
- Lake Villa Way (between Walsdorf & 5<sup>th</sup> Street)
- 5<sup>th</sup> Street (between Lake Villa Way and Grandview Ave.)
- Grandview Ave. (between 5<sup>th</sup> Street & Peninsular Dr.)
- Peninsular Dr. (between Grandview Ave. & June Ave.)
- June Ave. (between Peninsular Dr. & 5<sup>th</sup> Street)
- 5<sup>th</sup> Street (between June Ave. & Alta Vista Dr.)
- Alta Vista Dr. (between 5<sup>th</sup> Street & Peninsular Dr.)
- Peninsular Dr. / Lake Elsie Dr. (between Alta Vista Dr. & Live Oak Ave.)
- W. Graham Park Dr.
- Brooke's PI (between Florida Ave. & Aidan's Landing)
- Aidan's Landing (between Brooke's PL. & east turnaround)
- F St. (between Florida Ave. & Live Oak Ave.)
- Live Oak Ave. (between F St. & Lake Elsie Dr.)
- Lake Elsie Dr. (between W. Florida Ave. & Live Oak Ave.)
- Peninsular Ave. (between Peninsular Dr. & Wood Ave.)
- Wood Ave. (between Peninsular Ave. & 3<sup>rd</sup> Street)
- 3<sup>rd</sup> Street from Ledwith Ave. to the lake
- 8<sup>th</sup> Street (between Johns Ave. & Wood Ave.)
- Wood Ave. (between 6<sup>th</sup> Street & 10<sup>th</sup> Street)
- 9<sup>th</sup> Street (between Wood Ave. & Grace Ave.)

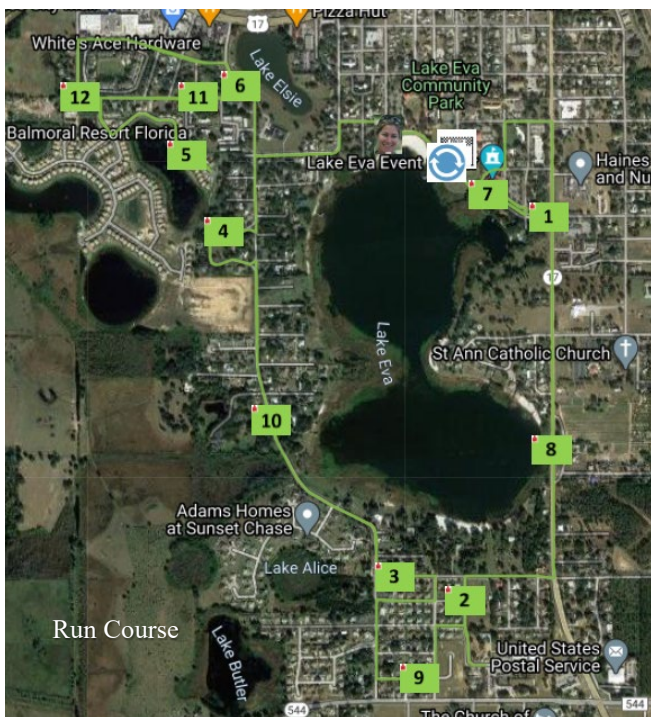

**Bike Course (see map to the right →):**

- Ledwith Ave (between 10<sup>th</sup> Street & 14<sup>th</sup> Street)
- 14<sup>th</sup> Street (between Ledwith Ave & Grace Ave.)
- Grace Ave. (between 14<sup>th</sup> Street & 30<sup>th</sup> Street)
- 30<sup>th</sup> Street (between Grace Ave. & Hinson Ave.)
- Hinson Ave. (between 30<sup>th</sup> Street & Kalogridis Rd.)
- Kalogridis Rd. (between Hinson Ave. & Johnson Ave.)
- Johnson Ave. (between Kalogridis Rd & Lake Marion Creed Rd.)
- 30<sup>th</sup> Street (between St. Road 544 & Grace Ave.)

Apreciamos mucho su paciencia y comprensión. Animamos a todos los residentes a animar a los atletas que completen este notable logro deportivo a lo largo de la hermosa ciudad de Haines City. Para obtener más información sobre el evento IRONMAN 70.3 Florida, visite