

High School Game Day Policies, Cain
Middle School
Rockwall and Heath Lacrosse



Overview

This document contains information high school lacrosse games played at Maurine Cain Middle School ("Cain MS") in Rockwall ISD.

Site Field Map

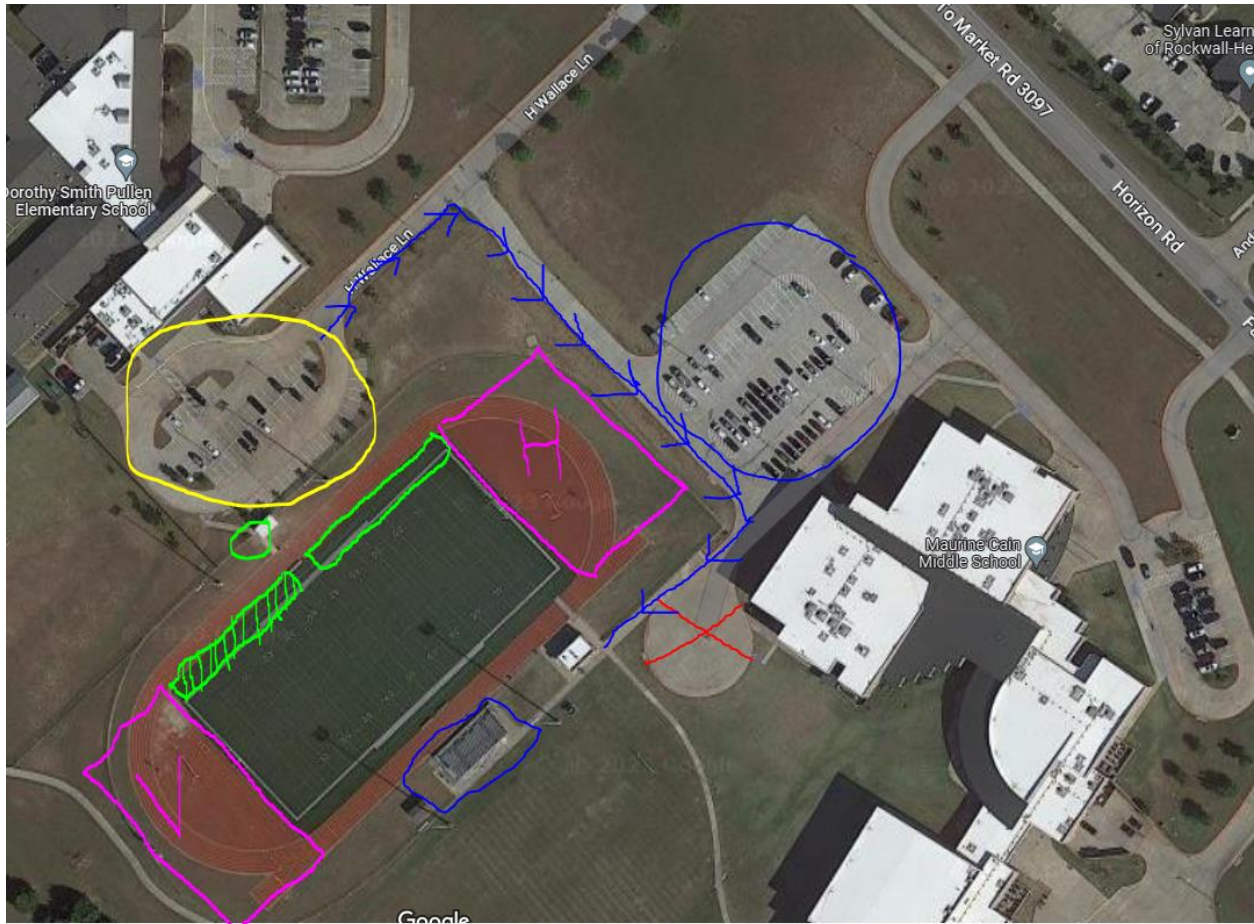

Site Location Information

- **Site Address:** 6620 Farm To Market Rd 3097, Rockwall, TX 75032 (note: FM 3097 turns into Horizon Road next to school campus)
- **Playing Field Location and Description:**
 - o Synthetic turf football field surrounded by rubber-surface track
 - o Surface permanently lined for football, soccer, men's lacrosse, and women's lacrosse
 - o Field located west of Cain MS main building, and located southeast of Dorothy Smith Pullen Elementary School ("Pullen ES")
- **Parking Location:**
 - o Primary parking lot is northeast of field (see field map, blue circle)
 - o Secondary parking lot is northwest of field (see field map, yellow circle)

- **Restricted Parking:** No vehicles may be parked in the fire lane round about (see field map, red X). Any vehicles parked here for any purpose other than unloading/loading (with the intent being to move ASAP) are subject to tickets and/or towing at the owner's expense.
- **Spectator Field Entrance:** Field entrance is on southeast side of the field (see field map, blue lines with arrows). Spectators may only enter through this side of the field, not through the northwest gate (see field map, lime green circle)
- **Team Personnel Field Entrance:** Team personnel (players and staff) may enter through either the spectator entrance outlined above, or they may enter through the northwest gate (see field map, lime green circle). Please note spectators are **not allowed to enter this side of the field.**
- **Spectator Seating:** Spectators may sit in the designated spectator seating areas (see field map, blue rectangles). Spectators may not sit or congregate on northwest side of field (see field map, lime green rectangles).
- **Team Benches:** Team benches and seating is located on the northwest side of the field (see field map, lime green rectangles). The home bench, Rockwall and Heath, will be the green box without shading, while the visitor bench is designated by the shaded green box.
- **Warm-up Areas:** Teams may warm-up in areas behind the endzones or in the grass field southeast of the turf field (see field map, pink rectangles). The home team has the area designated by the purple "H" for its use, and the visiting team has the area with the letter "V" for its use.

Site Amenities and Admissions

- **Admissions Fee:** For all high school games, admission is \$5
- **Concession Stand:**
 - o Concessions sells pre-packaged drinks (soda, water, Gatorade) and snacks (chips, candy, cookies, etc)
 - o Price per item varies and is provided at the stand
 - o We accept cash, credit card, Venmo, or Zelle for methods of payment
- **Bathrooms:** Bathrooms are part of concession stand structure at the entrance to the facility

Site Inclement Weather Policy

- **Primary Authority on Weather Policy and Delays:** As a matter of safety, the Rockwall ISD on-site administrator is the final decision maker on whether games may continue during any inclement weather regardless of the wishes of coaches, players, and spectators
- **Rain:** Games may be played without interruption during rain, so long as no lightning has been seen in the sky or detected within a 10 mile radius of the facility
- **Thunder/Lightning:**
 - o If only thunder is heard without lightning being seen or detected within a 10-mile radius of the facility, continuation of the games is allowed but the discretion to continue is up to the coaches and game-day administrative staff
 - o If lightning is detected within a 10-mile radius of the facility or seen visibly from the facility, spectators are to return to their vehicles and wait for a duration of 30 minutes without a lightning strike seen or detected within 10 miles. Team staff may take refuge either in their vehicles or inside Cain MS or Pullen ES (if the school buildings are available)
 - o When there is a delay due to lightning, the decision to retake the field must be approved by the Rockwall ISD on-site administrator

Site Rules and Restrictions

- Rockwall ISD reserves the right to post rules and restrictions at the field which may or may not be included in this list at the time it was written; all signs and postings, regardless of their inclusion on this list, are required to be followed and are not negotiable.
- Relevant state and federal laws, included in this list or otherwise, must always be followed.
- No pets are allowed in the facility; anyone who brings pets will be asked to remain on the outside of the perimeter fence (this is a Rockwall ISD policy and is not negotiable).
- No sunflower seeds are allowed in the facility; anyone seen chewing sunflower seeds will be asked to stop and/or to put away their seeds (this is a Rockwall ISD policy and is not negotiable).
- No pop-up chairs or other portable seating may be placed on the track surface; all such seating must be either on field turf surface or on grass (this is a Rockwall ISD policy and is not negotiable).
- During games, the only people allowed in the team bench area (see field map, lime green rectangle) are players and staff of the teams currently playing and members of the game-day administrative staff. All fans and spectators must remain in the spectator seating areas, and all youth players not actively participating in the games must remain in the spectator area if their team is not playing next, or must remain in the designated warm-up areas (see field map, pink rectangles)