



2021

GAMEDAY PROGRAM

LAKEVILLE NORTH HIGH SCHOOL GIRLS Basketball

VARSITY

| NO. | NAME | PO. | HT. | GRADE |
|-----|------------------|-----|------|-------|
| 1 | Michaela Juairé | G | 5'8 | 11 |
| 2 | Lizzie Berkvam | G | 5'9 | 12 |
| 3 | Ashleigh Fossey | G | 5'7 | 12 |
| 5 | Abby Titus | G | 5'10 | 11 |
| 11 | Emy Wolkow | G | 5'9 | 10 |
| 13 | Abby Ruhland | G | 5'10 | 11 |
| 22 | Haley Bryant | G | 5'6 | 10 |
| 23 | Megan Schwieters | G | 5'6 | 12 |
| 30 | Ellen Glomstad | F | 6'0 | 12 |
| 30 | Trinity Wilson | F | 6'2 | 9 |
| 33 | Gabby Betton | G | 5'10 | 9 |

SOPHOMORE

| NO. | NAME | PO. | HT. | GRADE |
|-----|--------------------|-----|------|-------|
| 3 | Rylie Soens | G | 5'4 | 9 |
| 10 | April Krolak | G | 5'5 | 10 |
| 11 | Jillian Schwieters | G | 5'2 | 10 |
| 12 | Nora Blommel | F | 5'11 | 10 |
| 14 | Kelleah Perkins | F | 5'11 | 8 |
| 15 | Josie Glomstad | F | 5'9 | 10 |
| 23 | Isabella Thomas | G | 5'6 | 9 |
| 35 | Rayna Christianson | F | 5'10 | 7 |
| 45 | Elayna Boe | G | 5'9 | 8 |

JUNIOR VARSITY

| NO. | NAME | PO. | HT. | GRADE |
|-----|------------------|-----|------|-------|
| 4 | Mara Westerman | G | 5'9 | 10 |
| 10 | Kailey Tomzak | G | 5'4 | 9 |
| 12 | Gabby Fors | G | 5'6 | 9 |
| 14 | Mallorie Benhart | G | 5'10 | 10 |
| 15 | Lexie Singer | G | 5'10 | 9 |
| 20 | Aduke Ojullu | F | 6'0 | 8 |
| 24 | Gabby Grange | G | 5'10 | 10 |
| 25 | Gracie Winge | G | 5'10 | 8 |
| 44 | Abby Smith | G | 5'4 | 11 |

9A

| NO. | NAME | PO. | HT. | GRADE |
|-----|-----------------|-----|------|-------|
| 5 | Bella DeHaan | G | 5'10 | 9 |
| 13 | Maddie McMurdie | G | 5'6 | 9 |
| 20 | Bra'ja Torry | G | 5'4 | 8 |
| 22 | Sierra McCuddin | G | 5'4 | 8 |
| 31 | Kate Trcka | G | 5'8 | 9 |
| 34 | Allie Niederer | F | 5'8 | 9 |
| 25 | Addison Dorow | G | 5'5 | 8 |
| 40 | Abby Roy | G | 5'6 | 8 |

| | |
|---------------------|---|
| Head Coach | Shelly Clemons |
| Asst. Coaches | Angie Craven, Jacob Kuppe, Jessica Johnson, Caroline Sjoberg, Jacci Lissick |
| Managers | Ryan Westerman, Ella Ficenec |
| Superintendent | Michael Baumann |
| Principal | Kim Budde |
| Activities Director | Mike Zweber |
| Medical | Heather Bartz |



Follow LNHS Activities on the Lakeville North Broadcasting Network

<https://www.lnhspanthes.com/inactivitiesnetwork>



**Burnsville High School Blaze
Girls Basketball Roster
Varsity**

| Number | Player Name | Position | Height (x'y") | Grade |
|--------|--------------------|----------|---------------|-------|
| 3 | Savannah Islam | F | 6'0 | 11 |
| 4 | Jayda LeGrand | G | 5'6 | 12 |
| 5 | Shawna Bruha | G | 5'6 | 10 |
| 11 | Brooke Haddorff * | G | 5'6 | 12 |
| 14 | Mara McMahon * | G | 5'6 | 12 |
| 15 | Ema Handzija | F | 5'10 | 11 |
| 22 | Morgan Krumwiede * | F | 6'0 | 12 |
| 23 | Lauren Servais | G | 5'5 | 11 |
| 33 | Hannah Lake * | F | 5'11 | 12 |

*Captains

JV

| Number | Player Name | Position | Height (x'y") | Grade |
|--------|------------------|----------|---------------|-------|
| 1 | Abigail Reuter | G | 5'8 | 9 |
| 2 | Paige Schwenn | G | 5'9 | 10 |
| 10 | Ashley King | F | 5'9 | 9 |
| 12 | Madison Malecha | G/F | 5'9 | 9 |
| 21 | Avery Krumwiede | G | 5'5 | 8 |
| 24 | Addison Warren | G | 5'6 | 9 |
| 32 | Alyssa Torgerson | F | 6'1 | 11 |
| 34 | Hannah Gleason | F | 5'9 | 11 |
| 41 | Joslyn Reuter | F | 5'8 | 12 |

10A

| Number | Player Name | Position | Height | Grade |
|--------|-------------------|----------|--------|-------|
| 1 | Paige Escamilla | G | 5'8 | 8 |
| 2 | Aliya Baskin | G | 5'8 | 9 |
| 3 | Sidney Handrahan | G | 5'8 | 8 |
| 4 | Leah Horne | G | 5'8 | 8 |
| 5 | Bella Islam | F | 5'9 | 8 |
| 10 | Victoria Gromacki | G | 5'6 | 8 |
| 14 | Zarihana Rennie | G | 5'8 | 8 |
| 15 | Olivia Gannon | G | 5'8 | 9 |
| 24 | Sidra Abdullah | F | 5'9 | 10 |
| 25 | Keiari Cortez | G | 5'8 | 10 |
| 33 | Zoey Wooten | G | 5'5 | 9 |
| 32 | Izzy Vohnoutka | G | 5'0 | 8 |
| 34 | O'Ciana Johnson | F | 5'9 | 9 |
| 44 | Rahma Mohamoud | G | 5'8 | 9 |
| 50 | Madeline Olsen | F | 5'9 | 9 |

Head Coach: Maurice Hodges Assistant Coaches: Mike Hopper, Joe Kinsella, Linnea Bollum
 Superintendent: Dr. Theresa Battle Principal: Dave Helke Athletic Director: Guillaume Paek
 Medical Personnel: Doug Nelson, U of MN/Institute For Athletic Medicine

This game is being played according to the rules of the Minnesota State High School League. These rules provide for fair competition among players. Spectators can help promote good Sportsmanship by observing the rules of fair play and refrain from tasteless chants, vulgar language, and disruptive behavior. Those persons unwilling or unable to follow this request will be asked to leave



Thank you to our sponsors!

Tim & Tanya Ruhland Family
Jack Shawn/South Metro Officials Association

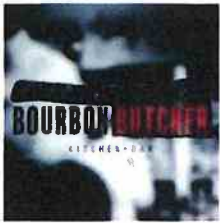

Lakeville North Athletics thanks...
Jim & Ruth Lindquist Photography
for FREE access to action photography from many of our LNA events
Or HERE to browse the collection of photos & feel free to download what you like!

Rochelle Johnson Brown
Edina Realty, Inc
Rochelle.Johnson@edinarealty.com
612-845-8858



Jon Abrahamson
952.221.0630
Your Mortgage Expert...
FRANDSEN BANK & TRUST
LAKEVILLE | frandsenbank.com Member FDIC



FARMERS INSURANCE
TIM BOHLMAN AGENCY
952-222-4300



Airake Automotive Repair
Professional Automotive Repair & Service
(952)469-4363
Approved Auto Repair



DR. MARI BELLMONT
DR. LINDSEY VOSSEN
DR. TOM CAFARELLA

4640 NICOLL'S RD. SUITE 100
EAGAN, MN 55122
651-454-1434

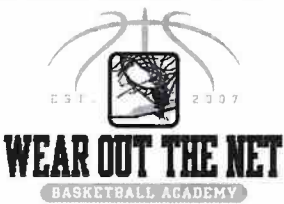

Merrill Lynch



HOPE FIELDHOUSE



Wine is to Women as Duct Tape is to Men...
IT FIXES EVERYTHING!
Wine
Lisa

BODY TUNE MASSAGE & WELLNESS

HEARTLAND Tire & Auto
LAKEVILLE, MN
952-898-2886

Manstream Boutique
506 Division Street South • 507-366-6786
Downtown Northfield
Follow us on: f | i

Advanced Family Eyecare

ARNOLD ORTHODONTICS
Bring Your Family To Ours!

Gopher State Concrete, LLC
Building Foundations For The Twin Cities Since 1994

skillsoft

LIFE WELLNESS CENTER
www.lifewellnesscenter.net

GRAY DUCK HANDCRAFTED VODKA
GLUTEN FREE
MINNESOTA MADE