



BK SKI & SNOWBOARD TEAM

PRESENTATION 2025

Ski Team Website



<https://www.bkathletics.org/page/show/8772997-ski-and-snowboard-team-2024-2025-?subseason=937103>

REGISTRATION

BOGUS BASIN

1st Race registration deadline is December 27th, 2024

All add-ons/new racers will register online via student registration.

- *If a student needs to make changes or add a discipline:*
 - After December 27th changes must be emailed to Mrs. Buchhauser at hbuchhauser@bk.org by 5:00 PM on the Wednesday before their next race.
- If a Student registers after December 27th they will be eligible to participate in the second race.
 - A student must register prior to 5 PM on the Wednesday before that weeks Saturday race in order to be eligible to compete that week
 - January 29th at 5 PM is the last day to register for the 2025 season.

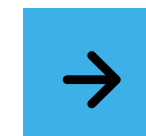

Registration
Link

2025

BK TEAM SIGN UP



Students must fill out the Bishop Kelly Google Form in addition to the Bogus Basin registration link in order to be apart of the team. **Club fees will be \$60** this year which will include a hoodie, locker poster, and a banquet dinner at the end of the season. Checks can be made out to Bishop Kelly, or paid online through Sports Engine on the Ski Team Website. Cash is accepted as well. Cash and checks can be dropped off at the front office and left for Mrs. Buchhauser to collect.

Due 11/15/24

Bishop Kelly Google Form Bogus Basin Registration

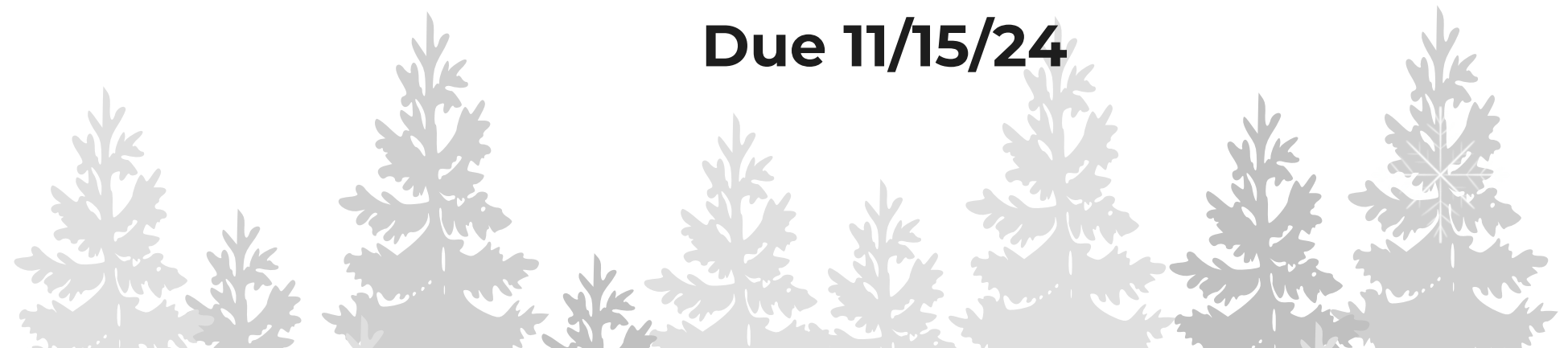

DISCIPLINES



Ski Slalom

EXP – Expert Ski

ADV- Advanced Ski

MID- Mid level Ski

INT – Intermediate Ski

NOV – Novice Ski

Freestyle Ski

FSE – Freestyle Skier Expert

FSI – Freestyle Skier Intermediate

Slalom

SBE – Expert Snowboarder

SBI – Intermediate Snowboarder

SBN – Novice Snowboarder

Freestyle Snowboard

FBE – Freestyle Snowboarder Expert

FBI – Freestyle Snowboarder Intermediate

Nordic

NEX – Nordic Expert

NIN – Nordic Intermediate

NNO – Nordic Novice

Racers will be given a helmet sticker to place on their left side of their helmet. This is what will be scanned right before they race to record their score in their event. Helmet stickers will be handed out the week before the 1st race at the Hot Chocolate night at BK. Further details will be sent out soon.





NORDIC TIMING

- **WE WILL USE ZONE 4 AGAIN THIS SEASON AT NORDIC**
- **EACH RACER WILL BE ASSIGNED A PERMANENT NUMBER**
- **THEY WILL PICK UP THAT CHIP EACH WEEK AND RETURN IT WHEN THEY COMPLETE THE RACE.**
- **TIMES CAN BE VIEWED LIVE ON THE ZONE 4 APP OR ON-LINE.**

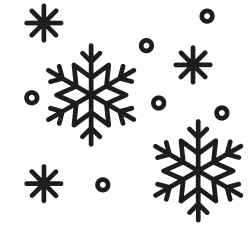

SKI RACE SCHEDULE

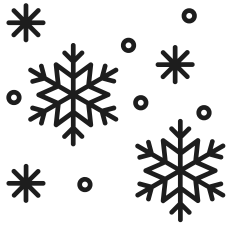

Saturday, January 11th, 2025
Saturday, January 18th, 2025
Saturday, January 25th, 2025
Saturday, February 1st, 2025
Saturday, February 8th, 2025
Saturday, February 15th, 2025,

Thursday, February 20th, 2025,
Saturday February 22nd 2025

Race #1
Race #2 Snow Dance Party
Race #3
Race #4
Race #5 St. Luke's Helmet Contest
Race #6

High School Dotty Clark
High School Intermountain Championship TBD



SCHEDULE OF EVENTS

	Competition	Time	Location
•	Nordic	10:00	Frontier Point Lodge (Nordic center)
•	Snowboard Expert HS/MS	10:30 HS - 10:45 MS	Upper Ridge, Skiers left
•	<i>Freestyle</i>	HS -10:30 - MS -11:15	Playground
•	High School Slalom	12:30	See Trail Map
•	Middle School Slalom	1:30	See Trail Map

Racecourse Map

Discipline	Abbreviation	Location
Expert Ski	EXP	Cascade
Advanced Ski	ADV	Mambo Meadows
Mid Level Ski	MID	Alpine
Intermediate Ski	INT	Claim Jumper
Novice Ski	NOV	Sunshine
Snowboard Expert	SBE	Upper Ridge - Skiers Left
Snowboard Intermediate	SBI	Sourdough - Skiers Left
Snowboard Novice	SBN	Sunshine
Freestyle: FSE, FSI, FBE, FBI		Playground
Nordic: NEX, NIN, NNO		Frontier Point Nordic Center

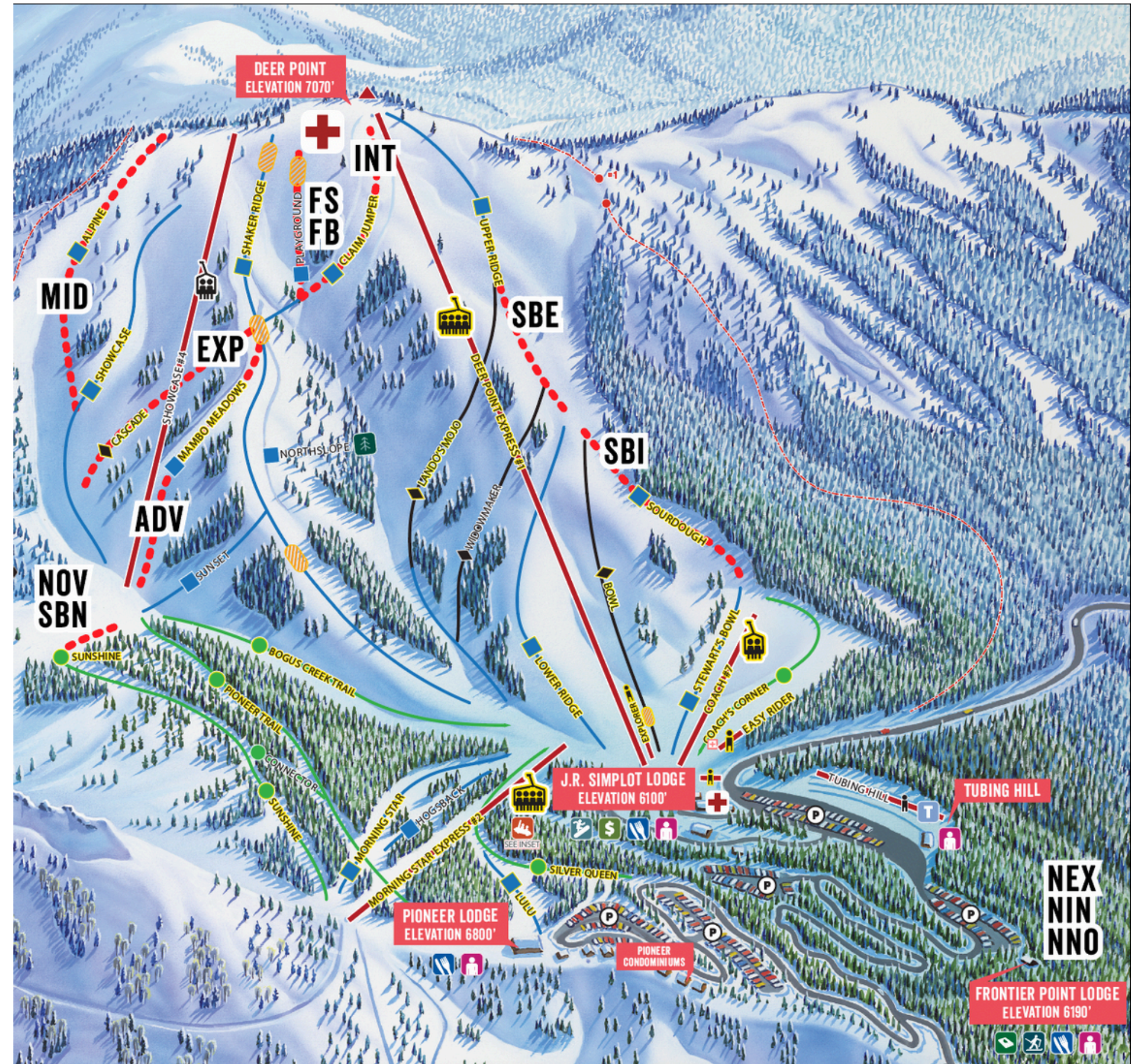



PRACTICE DAY

**When: Ski Racecourses Friday, January 3rd
Snowboard Saturday, January 4th**

Friday, January 3rd Set Time	Course	Practice Time
10:00 AM	NOV 11	12:30
11:00 AM	INT	12 -1:30
12:00	MID	1-2:30
1:00	ADV	2- 3:00
2:00	EXP	2:45-3:45

Saturday, January 4th

10:00	SBN	11:00- 12:30
11:00	SBI	12-1:30
12:00	SBE	1-2:00
Freestyle Ski and Board 10:00	All	10:30-12:00

Where: New Racecourses

What: Students will have the opportunity to run the new racecourses

Must be Registered in the program by January 1st, 2025

Will need to get a wristband from the 3rd Floor of Pioneer Lodge.

Waivers will be available for parents and siblings to obtain a wristband and run a racecourse.

Lift tickets will be \$29.00 plus tax

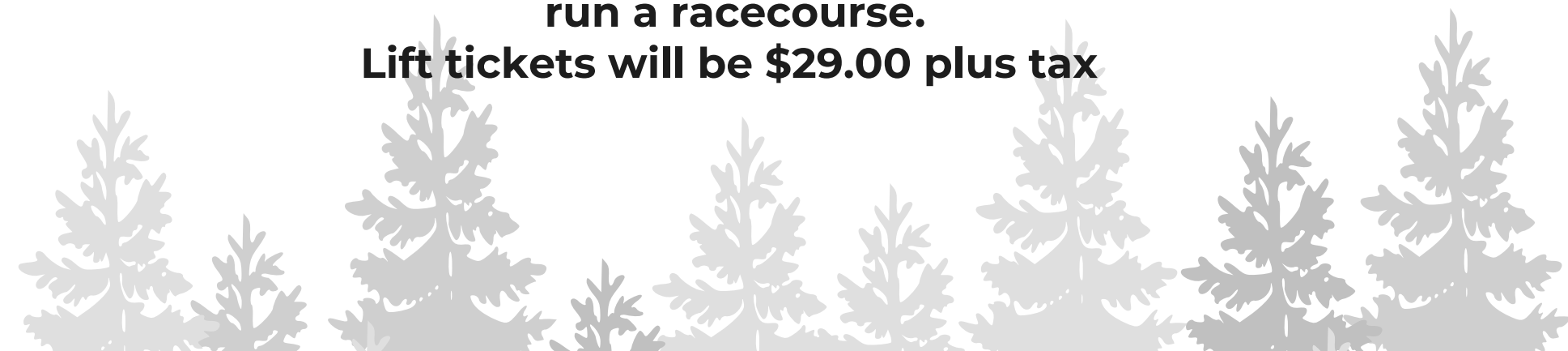

DOTTY CLARK RACE DAY SCHEDULE

9:00 AM – Deerpoint, Show Case and Morning Star Chairs opens for racecourse setters only

9:30 AM – Deerpoint, Show Case and Morning Star Chairs open

9:45 AM – Freestyle (SBE Competitors go first)

10:15 AM - Snowboard Expert (SBE)

10:30 AM – Slalom Races

12:30 PM – Nordic Races

2:00 PM – Awards will be hosted in the flats in front of Simplot Lodge

RACERS WILL NEED TO RACE A MINIMUM OF 3 SATURDAY RACES TO QUALIFY FOR DOTTY CLARK. RACERS CAN COMPETE IN ALL FIVE DISCIPLINES AT DOTTY CLARK IF THEY QUALIFIED IN ALL FIVE DISCIPLINES. 3 races in INT, 3 in SBN, 3 in NEX, 3 EACH in FREESTYLE SKI and SNOWBOARD



Team Scoring

THE SATURDAY RACES WILL BE DIVIDED INTO 2 DIVISIONS AGAIN THIS YEAR. EACH RACER CAN EARN UP TO 10 POINTS FOR THEIR SCHOOL FOR EACH RACE: THE MORE RACERS, THE MORE POINTS. POINTS ARE AWARDED FOR SATURDAY RACES BY THE FOLLOWING CRITERIA:

10 PTS – 100% > 90% OF THE FASTEST TIME

9 PTS – 89% > 80% OF THE FASTEST TIME

8 PTS – 79% > 70% OF THE FASTEST TIME

7 PTS – 69% > 60% OF THE FASTEST TIME

6 PTS – 59% > 50% OF THE FASTEST TIME

5 PTS – 49% > 40% OF THE FASTEST TIME

4 PTS – 39% > 30% OF THE FASTEST TIME

3 PTS – 29% > 20% OF THE FASTEST TIME

2 PTS – 19% > 10% OF THE FASTEST TIME

1 PT – FINISHED RACE OR DISQUALIFICATION

LETTERING



TO RECEIVE A LETTER FOR SKI TEAM YOU
NEED TO PARTICIPATE IN ALL 6 RACES
AND DOTTY CLARK, AS WELL AS ATTEND
ALL 4 SKI MASSES.

Bus Stop Location

6:30 AM

9850 W. St. Luke's Drive, Nampa

7 AM

3047 W Overland Rd, Meridian

7:30 AM

3101 E State St, Eagle

8 AM

750 Mountain Cove Road, Boise

Town Bound Departure Time

Location

4 PM

Bogus Basin

Town Bound Arrival Times*

Bus Stop Location

5 PM

750 Mountain Cove Road, Boise

5:30 PM

3101 E State St, Eagle

6 PM

3047 W Overland Rd, Meridian

6:30 PM

9850 W. St. Luke's Drive, Nampa



- **\$10.00 PER PERSON ROUND TRIP OR ONE WAY (CASH ONLY)**
- **FIRST COME FIRST SERVED**
- **ANYONE RIDING THE BUS CAN PURCHASE A LIFT TICKET**
- **A PARENT WOULD NOT NEED TO MAKE A RESERVATION FOR THAT WEEKEND TO PURCHASE A LIFT TICKET**
- **BOGUS BASIN PROBABLY WILL SELL OUT DURING SATURDAY RACES.**

***Times are estimates – bus may be late, due to road and weather conditions**

Miscellaneous info

- **HELMETS ARE REQUIRED FOR SLALOM & FREESTYLE.
(NOT REQUIRED FOR NORDIC)**
- **LIFT TICKETS WILL NOT BE SOLD AFTER 1:00 PM**
- **PURCHASE LIFT TICKETS AT BOGUS BASIN DOWNTOWN OFFICE
AKA DTO, SIMPLOT TICKET WINDOWS, PIONEER LODGE 8:30 AM -
11:00 AM**
- **IF A STUDENT PURCHASES A DISCOUNTED RACE DAY PASS AND
DOES NOT PARTICIPATE IN THE SATURDAY RACE, THEY WILL
NOT BE ELIGIBLE TO PURCHASE ANOTHER DISCOUNTED PASS
FOR THE REST OF THE SEASON**

BOGUS BASIN INTERMOUNTAIN SKI RACE

***NEW**

- **When: Saturday, February 22nd**
- **Where: Bogus Basin**
- **What: Teams from Bogus Basin, Sun Valley, Tamarack, Soldier Mountain and Anthony Lakew will compete and join in groups for a day of ski racing**
 - Morning event Slalom
 - Afternoon event Dual Slalom Team Eliminations
 - Bogus Basin Team qualifying:
 - Men and Women Skiers in High School
 - Compete in 4 Saturday races and Dotty Clark

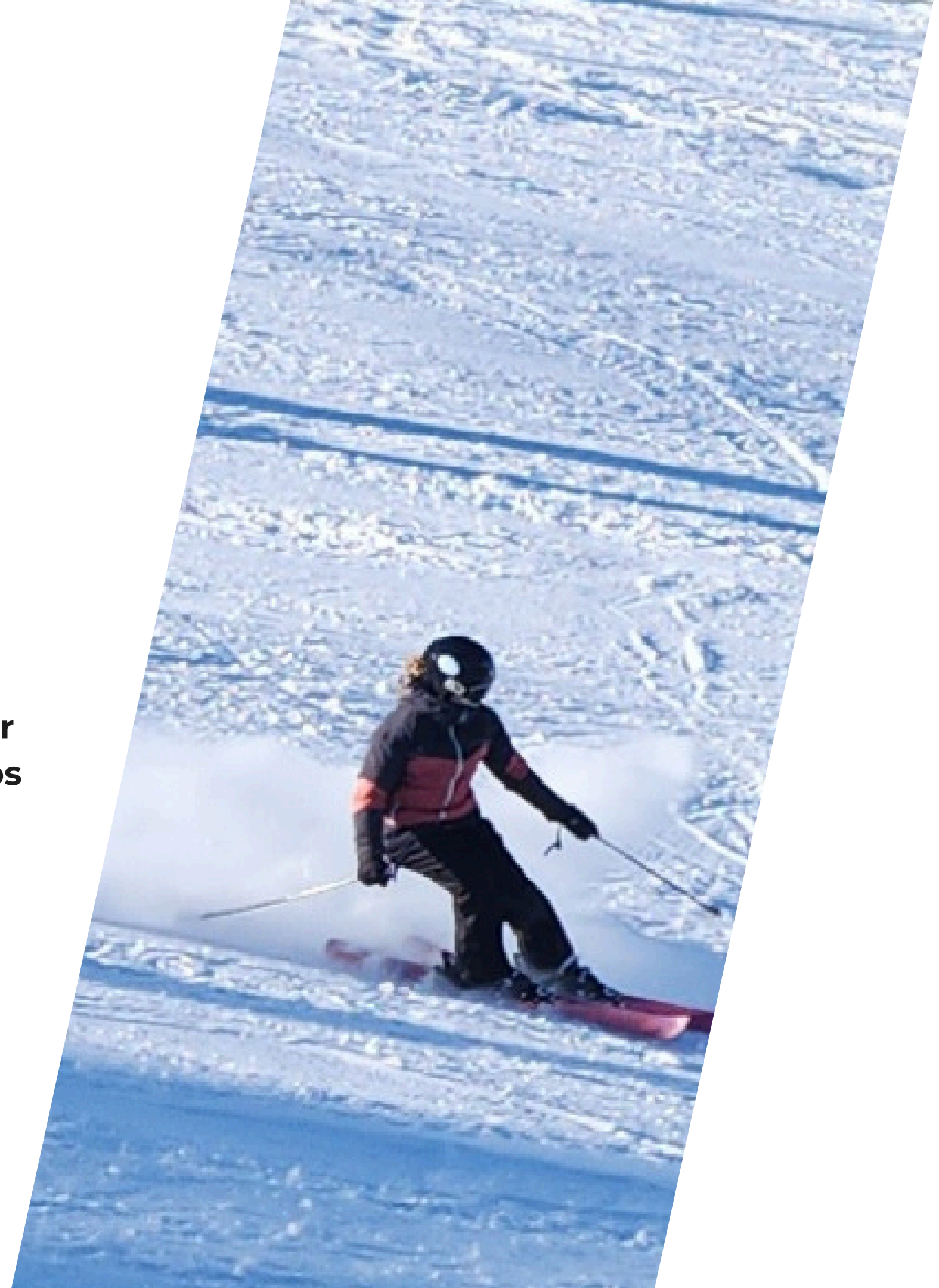

Racer Discounts \$

- **MOUNTAIN PASSES ? IF THEY RACE! \$29.00/DAY (PLUS TAX)
\$30.74 INCLUDING TAX**

THIS DAY PASS IS GOOD FROM OPEN TO CLOSE ON THE MOUNTAIN

- **RENTAL PACKAGES (NOT INDIVIDUAL PIECES OF EQUIPMENT) \$4.00 OFF. RENTAL PRICING IS LISTED ON THE BOGUS BASIN WEBSITE**
- **STUDENTS WITH FINANCIAL DIFFICULTIES CAN GET FREE RENTAL GEAR. CONTACT JOHN FOLEY**
- **NORDIC SEASON PASS HOLDERS CAN ADD NORDIC FOR \$25.00. \$5.00 PER RACE ON INDIVIDUAL RACE BASIS.**
- **RENTAL GEAR IS FREE FOR RACE ONLY**
- **WE HAVE PLENTY OF NORDIC GEAR THIS YEAR**

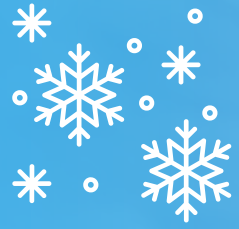

END OF SEASON TRIP

T B D

A select amount of students will get the opportunity to join the end of the season ski trip. This year is still TBD but looking at Wyoming or Utah. This trip is paid for individually by each student. Athletes who participated in 3 or more races are eligible to go and who are in good academic and behavior standing at school. More details to come.

