



**KBCA**



**KANSAS BASKETBALL COACHES ASSOCIATION  
ALL - STAR GAMES**

**MABEE ARENA  
KANSAS WESLAYN UNIVERSITY  
SALINA, KANSAS**

**GIRLS' GAME: 6:00 P.M.  
BOYS' GAME: 8:00 P.M.  
JUNE 23, 2018**

**PROUDLY SPONSORS THE KBCA COACHES  
AWARDS AND IS A  
KBCA SCHOLARSHIP SPONSOR:**

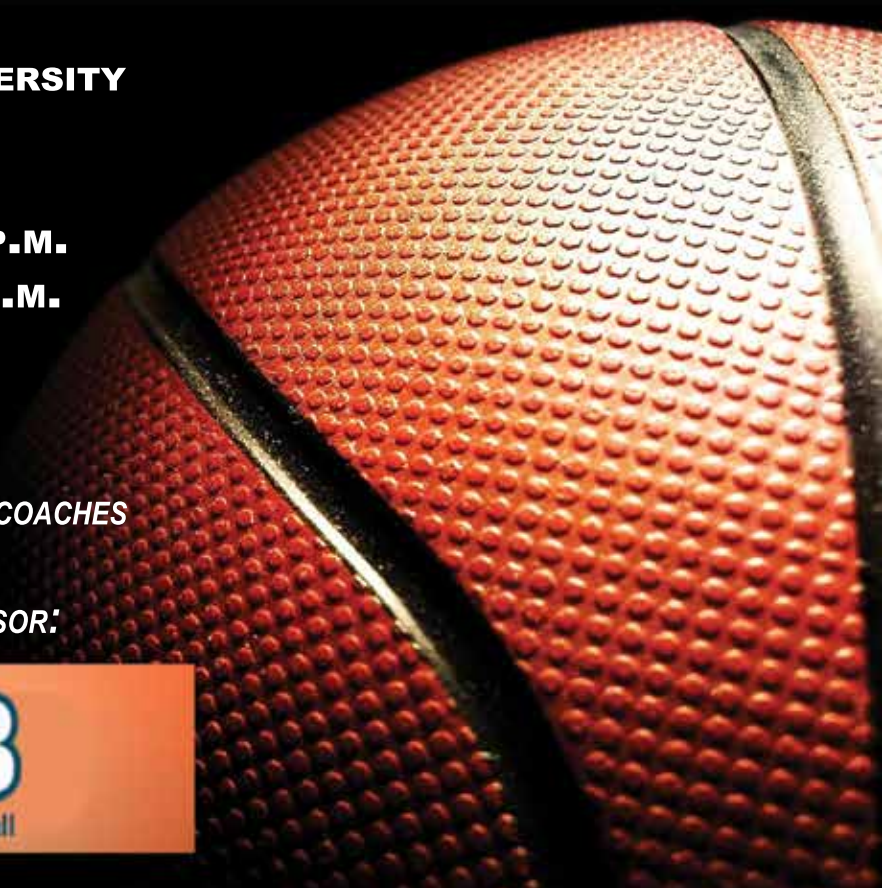



**Contact your Jostens representative today.**

- Brady Ayer • [brady.ayer@jostens.com](mailto:brady.ayer@jostens.com)
- Chris Curtis • [chris.curtis@jostens.com](mailto:chris.curtis@jostens.com)
- Jeff Heline • [jeff.heline@jostens.com](mailto:jeff.heline@jostens.com)
- Greg Ice • [greg.ice@jostens.com](mailto:greg.ice@jostens.com)

# Kansas Basketball Coaches Association Members

## Career Years of Service

### 2018

#### 10 Year Certificate

Jeff Pierce - Seaman  
Ethan Sabine - Pleasanton

#### 40 Year Plaque

Jesse Nelson - Olpe  
Tim Rietzke - South Central

#### 15 Year Plaque

Jason Jones - Highland Park  
Justin Mayer - Gardner/Edgerton  
Ryan Noel - Holton  
Chad Novack - Holcomb

#### 45 Year Plaque

Joe Ross - Southeast of Saline

#### 20 Year Plaque

Jeff Dickson - Lawrence

#### 50 Year Plaque

Michael Brinsko - Shawnee Mission West

#### 25 Year Plaque

Mike Domnick - Bishop Carroll

#### 30 Year Plaque

Neal Cruse - Oswego  
Doug Finch - Salina Central  
Alan Hibler - Baxter Springs  
Jon Holliday - Holton  
Jim Johnston - Rock Creek  
Darrel Knoll - Hillsboro  
Doug North - Central Heights  
George Rossi - Norton Community  
Tom Stephens - Colby  
Keith Pelton - Royal Valley

Coaches: KBCA membership, reporting your wins and service years, all state nominations, all star nominations, scholarship application, filling our information for an all star player, etc is all done online now at:

**[www.kansaskbca.com](http://www.kansaskbca.com) go to post season and all forms are listed for online entry.**

On the home page the basketball court is an entry button for the KBCA membership. Click on it and you are in and it just takes a few minutes.

You can pay online after entering your information and when I get notification I will send your card.

If you choose to pay offline: Send check to my address listed on the checkout area. All you have to do is remember to send your check. Remember, I will send your card when you pay.

Remember, your KBCA card gets you into all MAYB tournaments throughout the spring, fall and summer. KBCA card expires on June 30 of each year.

# Kansas Basketball Coaches Association Members Career Years of Service 2018

## 100 Win Certificate

Lee Baldwin - Cheney  
Hadden Hiltgen - Nemaha Central  
Kody Kasselman - Garden Plain  
Ryan Noel - Holton  
Jeff Pierce - Seaman  
Scott Post - Northeast - Arma  
Shawn Reed - Tabor College  
Brett Rolfs - Central Plains  
Ethan Sabine - Pleasanton  
Ryan Showman - Kansas Wesleyan University  
Terry Tinich - Shawnee Mission South

## 200 Win Certificate

Ted Anderson - Andale  
Steve Blue - Eisenhower  
Neal Cruse - Oswego  
Duane Colwell - Ottawa  
Jeff Lantz - Garden Plain  
Pat Martin - Salina/Sacred Heart  
Dave Miller - West Elk  
Doug North - Central Heights  
Chad Novack - Holcomb  
Beau Welch - Emporia

## 300 Win Plaque

Linndy Frieden - Silver Lake  
Brian Henry - Circle  
Jim Johnston - Rock Creek  
Clifton McCullough - Ottawa  
Rose McFarland - TMP/Marian  
Lonnie Paramore - Haven  
Steven Stitzer - Shawnee Mission North

## 350 Win Plaque

Joe Auer - Wichita Heights  
Gary Loring - Pike Valley  
Brad Smith - Labette County

## 400 Win Plaque

Doug Finch - Salina Central  
Rick Hetzel - St. Thomas Aquinas

## 450 Win Plaque

Alan Hibler - Baxter Springs  
Nick Linn - Smith Center

## 500 Win Plaque

Darrel Knoll - Hillsboro  
Joe Ross - Southeast of Saline  
Darin Spence - Newman University

## 600 Win Plaque

Wayne Cichon - St. Mary's Colgan  
Lewis Wiebe - Berean Academy

## 700 Win Plaque

Loren Ziegler - Silver Lake

## 750 Win Plaque

Tim Rietzke - South Central

## 900 Win Plaque

Steve Eck - Hutchinson CC

## 1250 Win Plaque

Jesse Nelson - Olpe

The KBCA and member coaches would like to thank Mid America Youth Basketball for sponsoring our yearly coaches wins and years of service plaques.

A very special thank you to Greg Raleigh and Matt Flaming and staff at MAYB.

The KBCA would encourage all coaches to schedule their teams in Mid America Youth Basketball Tournaments

[mayb@mayb.com](mailto:mayb@mayb.com)

[www.mayb.com](http://www.mayb.com)

# 2018 KBCA SCHOLARSHIP RECIPIENTS



Madison Dehlinger  
Eureka  
Randy Walling  
KBCA Executive Director  
Scholarship



Cade Miller  
West Elk  
Randy Walling  
KBCA Executive Director  
Scholarship



Allison Crist  
Lincoln  
KBCA Scholarship



Aubrie Sorell  
Labette County  
KBCA Scholarship

Katie Glatczak  
Centralia  
KBCA Scholarship



Kayla Smith  
Valley Heights  
Susan Mulanga Scholarship

# 2018 KBCA SCHOLARSHIP RECIPIENTS



Robyn MacDonald  
Shawnee Mission South  
Spalding Basketball  
Scholarship



Damon Schmidt  
Olpe  
Ron Slaymaker  
Scholarship



Alex Mannebach  
Garden Plain  
Spalding Basketball  
Scholarship



Jack Hamilton  
Washburn Rural  
Spalding Basketball  
Scholarship



David McFarland  
Thomas More Prep-Marian  
Spalding Basketball  
Scholarship



Luke Evans  
Bishop Carroll  
Clint and Billie Hill  
Scholarship



Abigail Sechrist  
Hillsboro  
LaVetta Loring Memorial  
Scholarship



Hanna Bracelin  
St. Francis  
Clint and Billie Hill  
Scholarship



Sereena Weledji  
St. Thomas Aquinas  
Mid America Youth  
Basketball Scholarship



Sydney Johnson  
Beloit  
Spalding Basketball  
Scholarship



Melanie Renken  
Little River  
Mid America Youth  
Basketball Scholarship

KBCA BLUE			GIRLS	KBCA WHITE		
Head Coach: Rick Hetzel Assts: Matt Havlas			Head Coach: Bob Martin Assts: Pat Stiles			
Kody Kasselmann			Jodie Karsak; Chris Strathman			
NO.	PLAYER		NO.	PLAYER		
2	Katie Glatczak 5' 7" Guard	Centralia Washburn University	2	Emmiley Hendrixson 5' 3" Guard	Haven Cloud County CC	
4	Tre'Zure Jobe 5' 7" Guard	Wichita South Emporia State University	4	Bailey Bangert 5' 5" Guard	Kingman Sterling College	
5	Cydney Bergmann 5' 8" Guard	Concordia Fort Hays State U.	5	Tristan Gegg 5' 7" Guard	Labette County Pittsburg State University	
10	Ashtyn Wiebe 5' 7" Guard	Berean Academy Tabor College	10	Abby Ogle 5' 7" Guard	Baldwin Hutchinson CC	
12	Brianna Vogts 5' 9" Forward	Olpe Evangel University	12	Sydnee Crain 5' 9" Guard	Girard Pittsburg State University	
15	Ryann Stearns 5' 9" Guard	Andover Central Texas U. at San Antonio	15	Karsen Schultz 5' 9" Forward	Wabaunsee Emporia State University	
20	Peyton Havlas 5' 10" Forward	Quinter Fort Hays State U.	20	Taylor Robertson 5' 10" Guard	McPherson Oklahoma University	
23	E'Lease Stafford 5' 11" Forward	Lawrence East Tennessee State U.	23	Kayla Vitztum 5' 10" Forward	Thomas More Prep Newman University	
25	Taylor Joplin 6' Forward	Garden Plain Western Nebraska CC	25	Skylar Washington 5' 10" Forward	Gardner-Edgerton Benedictine College	
30	Sereena Weledji 6' Guard	St. Thomas Aquinas U. of Pennsylvania	30	Morgan Bolen 5' 11" Forward	Hartford Neosho County CC	
32	Christianna Carr 6' 1" Guard	Manhattan Kansas State University	32	Ashton McCorry 6' 1" Guard	Bishop Carroll Pittsburg State University	
40	Laura Macke 6' 1" Forward	Nemaha Central Kansas State University	40	Elisa Backes 6' Forward	Salina Central U. of Nebraska-Kearney	
KBCA BLUE			BOYS	KBCA WHITE		
Head Coach: Ed Fritz Assts: Mark Applegate			Head Coach: Lonnie Lollar Assts: Mike Domnick			
Chuck Fessenden			Brett Rolfs			
NO.	PLAYER		NO.	PLAYER		
2	Caleb Jordan 5' 10" Guard	Salina- Sacred Heart Baker University	2	Trent Sheer 5' 10" Guard	Cheney Baker University	
4	Koriyon Carr 5' 11" Guard	Topeka West Neosho County CC	4	Javon Reliford 6' Guard	Labette County Neosho County CC	
5	Brandon Wilkes 6' 4" Forward	Paola Emporia State University	5	Devin Davis 6' 1" Guard	Wichita Heights Colby College - Maine	
10	Tate Busse 6' 2" Guard	Saint Francis Wichita State University	10	Nate Heneha 6' 2" Guard	Hutch- Central Christian Sterling College	
12	Sam Ward 6' 3" Guard	Blue Valley Northwest North Central Missouri	12	Kason O'Neal 6' 2" Guard	Halstead Pratt CC	
15	Hunter Lewis 6' 4" Guard	West Franklin Neosho County CC	15	Diego Davila 6' 2" Guard	Lakin Colby CC	
20	Gabe Pieschl 6' 4" Guard	Marysville Cloud County CC	20	Luke Evans 6' 2" Guard	Bishop Carroll Friends University	
23	Chonnor Ludolph 6' 4" Forward	Southern Coffey County Wichita State University	23	Trey Gilbert 6' 2" Guard	Holcomb Kansas Wesleyan U.	
25	Gilbert Peters 6' 6" Post	South Gray Fort Hays State U.	25	Dylan Vincent 6' 3" Guard	Goddard Eisenhower Cowley County CC	
30	Ben Pyle 6' 8" Forward	McPherson Western Illinois U.	30	Damon Schmidt 6' 5" Post	Olpe Kansas State University	
32	Parker Braun 6' 9" Forward	Blue Valley Northwest University of Missouri	32	Marque English 6' 6" Forward	Pittsburg Link Year Prep- Branson	
40	Jonny Clausing 6' 9" Post	Augusta Washburn University	40	Kobe Dickson 6' 9" Post	Holcomb Cornell University - NY	

# White Team All Star Girls



## Emmiley Hendrixson #2

Haven  
Guard

Height: 5' 3"  
Scoring Ave. 12.5 ppg  
Reb. Ave.: 3  
Assist Ave.: 5

College: Cloud County Community College  
Basketball Concordia, Ks.  
Coach: Dwight Roper  
Parents: Roy and Tamara Hendrixson



## Bailey Bangert #4

Kingman  
Guard

Height: 5' 5"  
Scoring Ave. 18.5 ppg  
Reb. Ave.: 5  
Assist Ave.: 4

College: Sterling College  
Basketball Sterling, Ks.  
Coach: Justin Batt  
Parents: Steven and Terri Bangert



## Tristan Gegg #5

Labette County  
Guard

Height: 5' 7"  
Scoring Ave. 26 ppg  
Reb. Ave.: 5  
Assist Ave.: 4

College: Pittsburg State University  
Basketball Pittsburg, Ks.  
Coach: Kristi Snider  
Parents: Scott and Debbie Gegg



## Abby Ogle #10

Baldwin  
Guard

Height: 5' 7"  
Scoring Ave. 17.4 ppg  
Reb. Ave.: 5  
Assist Ave.: 5

College: Hutchinson Community College  
Basketball Hutchinson, Ks.  
Coach: Bob Martin  
Parents: Ray and Jeanne Ogle

# White Team All Star Girls



## Sydney Crain #12

Girard  
Guard

Height: 5' 9"  
Scoring Ave. 24.5 ppg  
Reb. Ave.: 6  
Assist Ave.: 4

College: Pittsburg State University  
Basketball Pittsburg, Ks.  
Coach: Brad Herlocker  
Parents: Chad and Dana Crain



## Karsen Schultz #15

Wabaunsee  
Forward

Height: 5' 9"  
Scoring Ave. 19 ppg  
Reb. Ave.: 8  
Assist Ave.: 4

College: Emporia State University  
Basketball Emporia, Ks.  
Coach: Shanna Perine  
Parents: Jared and Janelle Schultz



## Taylor Robertson # 20

McPherson  
Guard

Height: 5' 10"  
Scoring Ave. 24 ppg  
Reb. Ave.: 5  
Assist Ave.: 3

College: Oklahoma University  
Basketball Norman, OK  
Coach: Chris Strathman  
Parents: Terri Robertson and the late  
Dave Robertson



## Kayla Vitztum #23

Thomas More Prep - Marian  
Forward

Height: 5' 10"  
Scoring Ave. 17.2 ppg  
Reb. Ave.: 8  
Assist Ave.: 4

College: Newman University  
Volleyball Wichita, Ks.  
Coach: Rose McFarland  
Parents: Brian and Tina Vitztum

# White Team All Star Girls



## Skylar Washington #25

Gardner - Edgerton  
Forward

Height: 5' 10"  
Scoring Ave. 15 ppg  
Reb. Ave.: 5  
Assist Ave.: 2

College: Benedictine University  
Basketball Atchison, Ks.  
Coach: Justin Mayer  
Parents: Mario and Donna Washington



## Morgan Bolen #30

Hartford  
Forward

Height: 5' 11"  
Scoring Ave. 18.5 ppg  
Reb. Ave.: 8.6  
Assist Ave.: 4

College: Neosho County Community College  
Basketball Chanute, Ks.  
Coach: Ryan Thomas  
Parents: Lance and Kristi Bolen



## Ashton McCorry #32

Bishop Carroll  
Guard

Height: 6' 1"  
Scoring Ave. 7 ppg  
Reb. Ave.: 4  
Assist Ave.: 5

College: Pittsburg State University  
Basketball Pittsburg, Ks.  
Coach: Taylor Dugan  
Parents: Evan and Becky McCorry



## Elisa Backes #40

Salina Central  
Forward

Height: 6'  
Scoring Ave. 20 ppg  
Reb. Ave.: 11  
Assist Ave.: 3

College: University of Nebraska  
Basketball Kearney, NE  
Coach: Chris Fear  
Parents: Dave and Wendy Backes

# Blue Team All Star Girls



## Katie Glatczak #2

Centralia  
Guard

Height: 5' 7"  
Scoring Ave. 15 ppg  
Reb. Ave.: 5  
Assist Ave.: 5

College: Washburn University  
Basketball Topeka, Ks.  
Coach: Roger Holthaus  
Parents: Larry and Janelle Glatczak



## Tre' Zure Jobe #4

Wichita South  
Guard

Height: 5' 7"  
Scoring Ave. 13 ppg  
Reb. Ave.: 3  
Assist Ave.: 4

College: Emporia State University  
Basketball Emporia, Ks.  
Coach: Antwain Scales  
Parent: Shonie Carney



## Cydney Bergmann #5

Concordia  
Guard

Height: 5' 8"  
Scoring Ave. 19 ppg  
Reb. Ave.: 8  
Assist Ave.: 4

College: Fort Hays State University  
Basketball Hays, Ks.  
Coach: Michael Wahlmeier  
Parents: Dennis and Annie Bergmann



## Ashtyn Wiebe #10

Berean Academy  
Guard

Height: 5' 7"  
Scoring Ave. 11 ppg  
Reb. Ave.: 5  
Assist Ave.: 6

College: Tabor College  
Basketball Hillsboro, Ks.  
Coach: Kristin Wiebe  
Parents: Shawn and Kristin Wiebe

# Blue Team All Star Girls



## Brianna Vogts #12

Olpe  
Forward

Height: 5' 9"  
Scoring Ave. 18 ppg  
Reb. Ave.: 10  
Assist Ave.: 3.1

College: Evangel University  
Basketball Springfield, MO  
Coach: Jesse Nelson  
Parents: Richard and Sharon Vogts



## Ryann Stearns #15

Andover Central  
Guard

Height: 5' 9"  
Scoring Ave. 16.8 ppg  
Reb. Ave.: 5  
Assist Ave.: 5

College: University of Texas  
Basketball San Antonio, TX  
Coach: Stana Jefferson  
Parents: Chad and Lisa Stearns



## Peyton Havlas #20

Quinter  
Forward

Height: 5' 10"  
Scoring Ave. 12.2 ppg  
Reb. Ave.: 11  
Assist Ave.: 1

College: Fort Hays State University  
Hays, Ks.  
Coach: Matt Havlas  
Parents: Matt and Daryl Havlas



## E'Lease Stafford # 23

Lawrence  
Forward

Height: 5' 11"  
Scoring Ave. 16 ppg  
Reb. Ave.: 7  
Assist Ave.: 3

College: East Tennessee State University  
Basketball Johnson City, Tenn.  
Coach: Jeff Dickson  
Parent: Teresa Stafford

# Blue Team All Star Girls



## Taylor Joplin #25

Garden Plain  
Forward

Height: 6'  
Scoring Ave. 15 ppg  
Reb. Ave.: 6  
Assist Ave.: 2

College: Western Nebraska CC  
Basketball Scottsbluff, NE  
Coach: Kody Kasselmann  
Parents: Deanne Holmes and Brian Joplin



## Sereena Weledji #30

St. Thomas Aquinas  
Guard

Height: 6'  
Scoring Ave. 13.3 ppg  
Reb. Ave.: 7  
Assist Ave.: 3

College: University of Pennsylvania  
Basketball Philadelphia, PA  
Coach: Rick Hetzel  
Parents: Conrad and Medie Weledji



## Christianna Carr #32

Manhattan  
Guard

Height: 6' 1"  
Scoring Ave. 19 ppg  
Reb. Ave.: 5  
Assist Ave.: 2

College: Kansas State University  
Basketball Manhattan, Ks.  
Coach: Scott Mall  
Parents: Chris and Tanya Carr



## Laura Macke #40

Nemaha Central  
Forward

Height: 6' 1"  
Scoring Ave. 18 ppg  
Reb. Ave.: 7  
Assist Ave.: 3

College: Kansas State University  
Basketball Manhattan, Ks.  
Coach: Hadden Hiltgen  
Parents: Roger and Karen Macke

# KBCA WOMEN'S HIGH SCHOOL COACHES OF THE YEAR 2018



**Jodie Karsak**  
6A  
Derby



**Rick Hetzel**  
5A  
St. Thomas Aquinas



**Chris Strathman**  
4A Div. 1  
McPherson



**Bob Martin**  
4A Div. 2  
Baldwin



**Kody Kasselmann**  
3A  
Garden Plain



**Pat Stiles**  
2A  
Claflin - Central Plains



**Chris Beikmann**  
1A Div. 1  
Hanover



**Matt Havlas**  
1A Div. 2  
Quinter



# KBCA

Miss Kansas Basketball

2018

Taylor Roberston McPherson High School



## Taylor

Parents: Terri Robertson and the late Dave Robertson  
Coach: Chris Strathman

## Robertson McPherson



# 2018 Miss Kansas Basketball

### Team Profile:

2017 4A-I State Runner-Up, 2018 4A-I State Champion  
4-Time League Champion, 38-1 League Record  
3-Time State Qualifier, 81-13 Overall Record

### Player Profile:

2017 Kansas Gatorade Player of the Year  
2017 & 2018 First Team All State, Wichita Eagle & Topeka Capital  
4-Time First Team All League  
3-Time League Most Valuable Player  
4-Time Mid America Classic All Tournament  
4-Time Mid America Classic 3-Point Champion

### Statistical Profile:

2018 Season: 23.9 PPG, 4.7 RPG, 2.8 SPG  
1912 Points, Career Record for McPherson (Boys or Girls)  
20.6 PPG for her Career, MHS Record  
661 Career Field Goals @ 57.1%, MHS Record  
322 Career 3-Pointers, 2nd State History  
50.6% Career 3-Point Percentage, State Record  
268 Career Free Throws @ 90.5%, State Record



# KBCA



Mr. Kansas Basketball

2018

Ben Pyle McPherson High School

**Mr. Kansas Basketball**  
**2018**  
**BEN PYLE**

*Parents: David and Deedra Pyle  
Coach: Kurt Kinnaman  
McPherson High School*

**Career Stats:**  
Games Played 99 - 1st  
Points in Career 1560 - 1st  
FGM 547 - 1st  
3FGM 173 - 1st  
Rebounds 614 - 1st  
Steals 164 - 3rd  
Blocks 102 - 3rd  
Assists 263 - 5th  
\*Ranks in the Top 10 in every statistical category kept for McPherson High School.

**AVCTL DIII-1st team** 2016, 2017, 2018, MVP 2017, 2018  
**McPherson Invitational All Tournament Team**-2016, 2017, 2018, MVP 2017, 2018  
**Sports in Kansas-All Class Top 10** 2017, 2018, 4A Top 10 2017, 2018, 1st Team 4A 2016, 2017, Junior of the Year 2017, 4A Player of the Year 2018  
**WIBW State Tournament Team**-2016, 2017  
**Sports in Kansas State Tournament Team**-2018  
**Hutch News-1st Team** 2016, 2017, 2018, Player of the Year 2017  
**Topeka Capital Journal-4A 3rd Team** 2016, 4A 1st Team 2017, All Class All State 2nd Team 2017, 4A 1st Team 2018, All Class All State 1st Team 2018, Best of KS Preps All-Star Team  
**Wichita Eagle-HM 4A** 2016, 4A 1st Team 2017, All Class All State 2nd Team 2017, 4A 1st Team 2018, All Class All State 2018  
**USA Today All Kansas Boys-2nd Team** 2017, 1st Team 2018  
**Sports in Kansas Player of the Year**-2018  
**KBCA- 2nd Team 4A** 2016, 1st Team 4A 2017, 2018, Mr. Kansas Basketball 2018

**4 Time M.I.T. Champion** 2015, 2016, 2017, 2018  
**4 Time Undefeated AVCTL-DIII League Play and Undefeated AVCTL-DIII Champion** 2015, 2016, 2017, 2018  
**4 Time Sub-state Champion**  
**4A-1 Undefeated State Champion** 2015  
**4A-1 State Runner-Up** 2016, 2017, 2018

# KBCA MEN'S HIGH SCHOOL COACHES OF THE YEAR 2018



**Ed Fritz**  
6A  
Blue Valley Northwest



**Mike Dornick**  
5A  
Wichita - Bishop Carroll



**Rick Zych**  
4A Div. 1  
Bishop Miege



**Torrey Head**  
4A Div. 2  
Topeka - Hayden Catholic



**Lonnie Lollar**  
3A  
Halstead



**Brett Rolfs**  
2A  
Central Plains



**Mark Applegate**  
1A Div. 1  
Montezuma -  
South Gray



**Chuck Fessenden**  
1A Div. 2  
Almena - Northern  
Valley

# SPALDING®

#TRUEBELIEVERS ARE TRUE TO THE GAME®

THE OFFICIAL BASKETBALL  
OF THE KANSAS BASKETBALL COACHES ASSOCIATION



Trademarks owned by Russell Brands, LLC, or its affiliates. ©2018 Russell Brands, LLC.

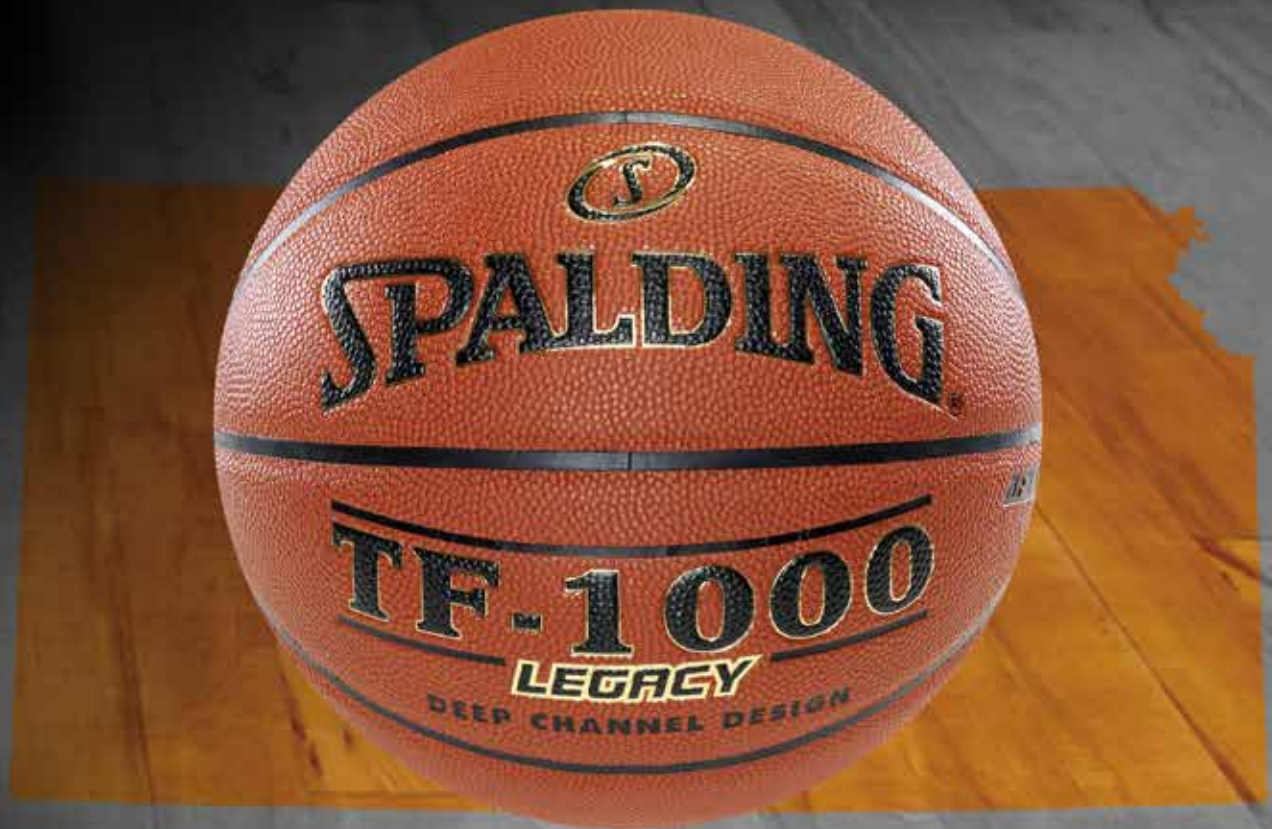

## TF-1000 LEGACY

- Exclusive Microfiber Composite Leather Cover Material for Advanced Moisture Management
- Soft Carcass and Deep Channels for Better Feel and Playability
- Nylon Windings for Maximum Structural Integrity
- Rotationally Balanced Butyl Bladder for Ultimate Air Retention
- Size 29.5" Item 76-2258; Size 28.5" Item 76-2268

**CHAMPIONSHIP LEVEL PERFORMANCE**

# White Team All Star Boys



## Trent Scheer #2

Cheney  
Guard

Height: 5' 10"  
Scoring Ave. 11 ppg  
Reb. Ave.: 3  
Assist Ave.: 5

College: Baker University  
Basketball Baldwin, Ks.  
Coach: Lee Baldwin  
Parents: Rod and Deb Scheer



## Javon Reliford #4

Labette County  
Guard

Height: 6'  
Scoring Ave. 23 ppg  
Reb. Ave.: 6.1  
Assist Ave.: 4

College: Neosho County Community College  
Basketball Chanute, Ks.  
Coach: Brad Smith  
Parents: Lee and Shayla Reliford



## Devin Davis #5

Wichita Heights  
Guard

Height: 6' 1"  
Scoring Ave. 16 ppg  
Reb. Ave.: 5  
Assist Ave.: 5

College: Colby College  
Basketball Waterville, Maine  
Coach: Joe Auer  
Parents: Donovan and Tiffany McGlory



## Nate Heneha #10

Hutchinson—Central Christian  
Guard

Height: 6' 2"  
Scoring Ave. 22.4 ppg  
Reb. Ave.: 9  
Assist Ave.: 7

College: Sterling College  
Basketball Sterling, Ks.  
Coach: Adam Clark  
Parents: Travis and Jamie Heneha

# White Team All Star Boys



## Kason O'Neal #12

Halstead  
Guard

Height: 6' 2"  
Scoring Ave. 13 ppg  
Reb. Ave.: 6  
Assist Ave.: 3

College: Pratt Community College  
Basketball Pratt, Ks.  
Coach: Lonnie Lollar  
Parents: Randy and Deb O'Neal



## Diego Davila #15

Lakin  
Guard

Height: 6' 2"  
Scoring Ave. 22 ppg  
Reb. Ave.: 5  
Assist Ave.: 6

College: Colby Community College  
Basketball Colby, Ks.  
Coach: Nate Schmitt  
Parents: Salvador and Gloria Davila



## Luke Evans #20

Bishop Carroll  
Guard

Height: 6' 2"  
Scoring Ave. 13 ppg  
Reb. Ave.: 6  
Assist Ave.: 7

College: Friends University  
Basketball Wichita, Ks.  
Coach: Mike Domnick  
Parents: Shawn and Mary Jo Evans

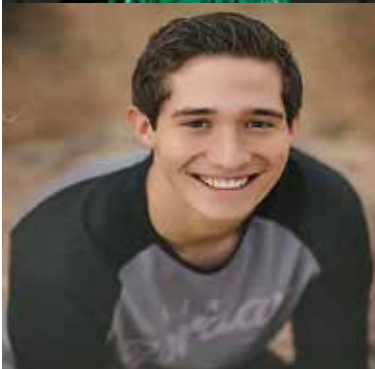

## Trey Gilbert #23

Holcomb  
Guard

Height: 6' 2"  
Scoring Ave. 12 ppg  
Reb. Ave.: 5  
Assist Ave.: 4

College: Kansas Wesleyan University  
Basketball Salina, Ks.  
Coach: Chad Novack  
Parents: Jim and Stacy Gilbert



# Blue Team All Star Boys



## Caleb Jordan #2

Salina - Sacred Heart  
Guard

Height: 5' 10"  
Scoring Ave. 16 ppg.  
Reb. Ave.: 4  
Assist Ave.: 2

College: Baker University  
Basketball Baldwin, Ks.  
Coach: Pat Martin  
Parents: Malik and Sarah Jordan

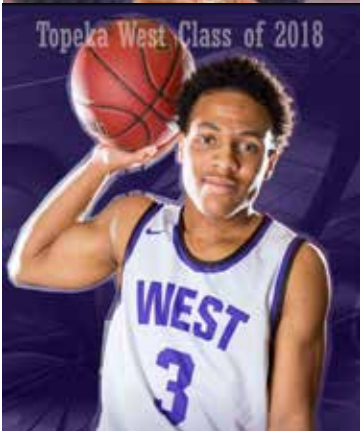

## Koriyon Carr #4

Topeka West  
Guard

Height: 5' 11"  
Scoring Ave. 17.5 ppg.  
Reb. Ave.: 4  
Assist Ave.: 3

College: Neosho County Community College  
Basketball Chanute, Ks.  
Coach: Rick Bloomquist  
Parent: Briquel Harrison



## Brandon Wilkes #5

Paola  
Forward

Height: 6' 4"  
Scoring Ave.: 17 ppg.  
Reb. Ave.: 7  
Assist Ave.: 3

College: Emporia State University  
Track Emporia, Ks.  
Coach: David Cash  
Parents: Michael and Sandra Wilkes



## Tate Busse #10

Saint Francis  
Guard

Height: 6' 2"  
Scoring Ave.: 28.7 ppg.  
Reb. Ave.: 5  
Assist Ave.: 5

College: Wichita State University  
Basketball Wichita, Ks.  
Coach: Cory Busse  
Parents: Cory and Jenny Busse

# Blue Team All Star Boys



## Sam Ward #12

Blue Valley Northwest  
Guard

Height: 6' 3"  
Scoring Ave. 15.2 ppg  
Reb. Ave.: 4  
Assist Ave.: 3

College: North Central Missouri  
Basketball Trenton, MO  
Coach: Ed Fritz  
Parent: Sam Ward, Sr.



## Hunter Lewis #15

West Franklin  
Guard

Height: 6' 4"  
Scoring Ave. 19 ppg  
Reb. Ave.: 10  
Assist Ave.: 3

College: Neosho County Community College  
Basketball Chanute, Ks.  
Coach: Micah Tempel  
Parents: Kipper and Cindy Lewis



## Gabe Pieschl #20

Marysville  
Guard

Height: 6' 4"  
Scoring Ave. 22.4 ppg  
Reb. Ave.: 6  
Assist Ave.: 4

College: Cloud County Community College  
Basketball Concordia, Ks.  
Coach: Scott Brown  
Parents: Dave and Dana Pieschl



## Chonnor Ludolph #23

Southern Coffey County  
Forward

Height: 6' 4"  
Scoring Ave. 11 ppg  
Reb. Ave.: 7  
Assist Ave.: 6

College: Wichita State University  
Track Wichita, Ks.  
Coach: Jay Applegate  
Parents: Chad and Brenda Ludolph

# Blue Team All Star Boys



## Gilbert Peters #25

Montezuma - South Gray  
Post

Height: 6' 6"  
Scoring Ave. 16.6 ppg  
Reb. Ave.: 11  
Assist Ave.: 3

College: Fort Hays State University  
Basketball and Track Hays, Ks.  
Coach: Mark Applegate  
Parents: Cornelius and Judith Peters



## Ben Pyle #30

McPherson  
Forward

Height: 6' 8"  
Scoring Ave. 22.5 ppg  
Reb. Ave.: 7.6  
Assist Ave.: 4

College: Western Illinois University  
Basketball Macomb, Ill.  
Coach: Kurt Kinnamon  
Parents: David and Deedra Pyle



## Parker Braun #32

Blue Valley Northwest  
Forward

Height: 6' 9"  
Scoring Ave. 14 ppg  
Reb. Ave.: 9  
Assist Ave.: 2

College: University of Missouri  
Basketball Columbia, MO.  
Coach: Ed Fritz  
Parents: Donny and Lisa Braun



## Jonny Clausing #40

Augusta  
Post

Height: 6' 9"  
Scoring Ave. 15.1 ppg  
Reb. Ave.: 12  
Assist Ave.: 2

College: Washburn University  
Basketball Topeka, Ks.  
Coach: Jake Sims  
Parents: Robert Clausing; Dawn Clausing

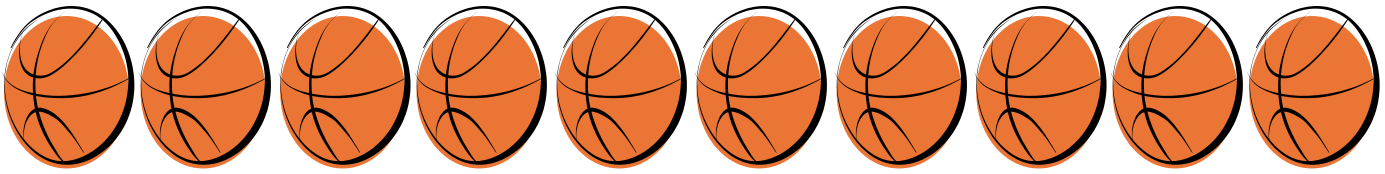

**Kansas Basketball Coaches Association  
Miss Kansas Basketball Selections  
1983 thru 2018**

1983 - Susan Green - Chaparral  
1984 - Denae Stensass - Concordia  
1985 - Amy Bullock - Norton  
1986 - Kelly St. Clair - Baxter Springs  
1987 - Rachelle Roulier - Colby  
1988 - Robin Baker - Buhler  
1989 - Nicole Coates - Leavenworth  
1990 - Kelly Dougherty - Leavenworth  
1991 - Ann Hollingsworth - Manhattan  
1992 - Rachel Matakas - Olathe South  
1993 - Lorrie Wells - Southwestern Heights  
1994 - Jennifer Dietrich - Ottawa  
1995 - Kate Benson - Shawnee Mission South  
1996 - Nicky Ramage - Little River  
1997 - Jackie Stiles - Claflin  
1998 - Amy & Amber Prose - Little River  
1999 - Shahidrah Roberts - Blue Valley North  
2000 - Jeneka Joyce - Washburn Rural  
2001 - Kendra Wecker - Marysville  
2002 - Sarah Klaassen - Remington  
2003 - Brooke Ubelaker - Osborne  
2004 - Carolyn McCullough - St. Thomas Aquinas  
2005 - Shalee Lehning - Sublette  
2006 - Ashley Sweat - McPherson  
2007 - Brittney Miller - Paola  
2008 - Bailey Gee - Andover Central  
2009 - Lindsey Keller - Goddard  
2010 - Tiffany Bias - Andover Central  
2011 - Natalie Knight - Olathe South  
2012 - Jordan Kramer - Jefferson County North  
2013 - Katelyn Loecker - McPherson  
2014 - Kaylee Page - Wamego  
2015 - Morgan Ediger - Cimarron  
2016 - Reagan Phelan - Central Plains  
2017 - Katy Heger - Hugoton  
2018 - Taylor Robertson - McPherson

**Kansas Basketball Coaches Association  
Mr. Kansas Basketball Selections  
1983 thru 2018**

1983 - Tom Meier - Topeka - Hayden  
1984 - Danny Manning - Lawrence  
1985 - Danny Kingcannon - Topeka - Highland Park  
1986 - Steve Henson - McPherson  
1987 - J. T. Marshall - Manhattan  
1988 - Gaylon Nickerson - Wichita North  
1989 - Val Barnes - Wichita South  
1990 - Tony Arrington - Topeka High  
1991 - Brian Henson - McPherson  
1992 - Ryan Herra - McPherson  
1993 - B. J. Williams - Wichita South  
1994 - C. B. McGrath - Topeka West  
1995 - Kris Weems - Kansas City - Schlagle  
1996 - Josh Reid - Brewster  
1997 - Brett McFall - Olathe South  
1998 - John Crider - Horton  
1999 - Quentin Buchanan - Junction City  
2000 - Matt Freije - Shawnee Mission West  
2001 - Wayne Simien - Leavenworth  
2002 - Taj A. Gray - Wichita East  
2003 - Aubrey Bruner - McPherson  
2004 - Jordan Fithian - McPherson  
2005 - Jay Tunnell - Topeka West  
2006 - Ryan Wedel - Minneapolis  
2007 - Tyrel Reed - Burlington  
2008 - Jordan Cyphers - Wichita Southeast  
2009 - Jeff Reid - Topeka - Hayden  
2010 - Nino Williams - Leavenworth  
2011 - Christian Ulsaker - McPherson  
2012 - Perry Ellis - Wichita Heights  
2013 - Semi Ojeleye - Ottawa  
2014 - Clay Custer - Blue Valley Northwest  
2015 - Dean Wade - St. John  
2016 - Drew Pyle - McPherson  
2017 - Matt Pile - Goddard Eisenhower  
2018 - Ben Pyle - McPherson

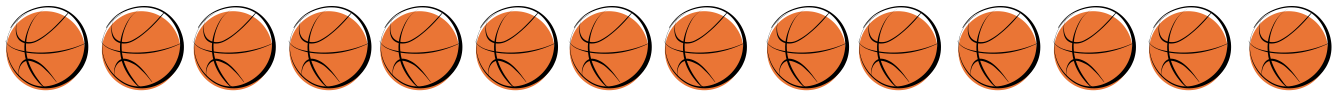

# KBCA Officers 2017-18

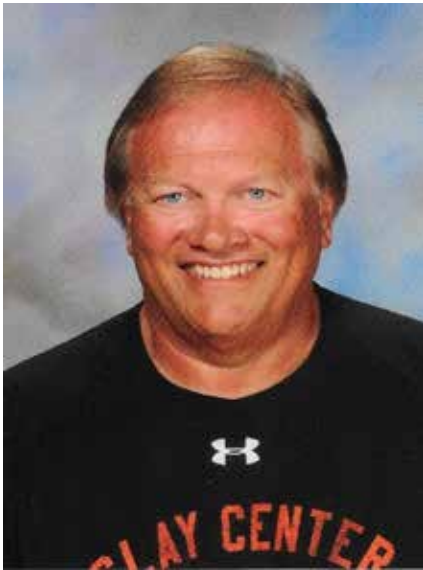

**Randy Walling**  
Executive Director  
All-Star Game Director  
KBCA Membership



**Barry Mellen**  
Assistant Executive  
Director  
All- Star Game Director



**Brad Smith**  
Labette County  
Scholarship Committee



**Terry King**  
Tescott  
All Star Game Director



**Dwight Roper**  
Haven  
3A Girls Rep. In 2018-19



# KBCA Class Reps 2017-18



**Alan Stahlecker**  
1A Div. 1 Girls Centre



**Keith Kresin** 1A Girls  
Div. 2 St. John's/Tipton



**Gary Loring**  
1A Div. 1 Boys Pike Valley



**Travis Hermreck**  
1A Div. 2 Boys Crest



**Ryan Hoopes**  
2A Girls Goessel



**Clint Kinnamon**  
2A Boys St. John



**David Ediger**  
3A Girls  
Cimarron



**Bruce Hula**  
3A Boys  
Council Grove

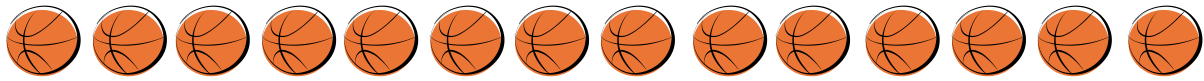

# KBCA Class Reps 2017-18



**Jason VenJohn**  
4A Girls Div 1 Winfield

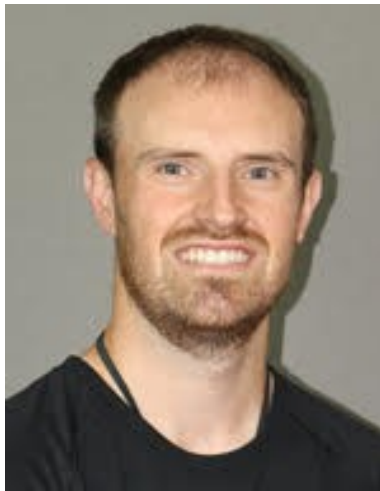

**Nick Evans**  
4A Girls Div. 2 Chapman



**Kurt Kinnamon**  
4A Boys Div. 1 McPherson



**Jeff Buchanan**  
4A Boys Div. 2 Andale



**Carrie Minton**  
5A Girls Great Bend



**John Cherne III**  
5A Boys Kapaun



**Scott Mall**  
6A Girls  
Manhattan



**Joe Jackson**  
6A Boys  
Wichita East

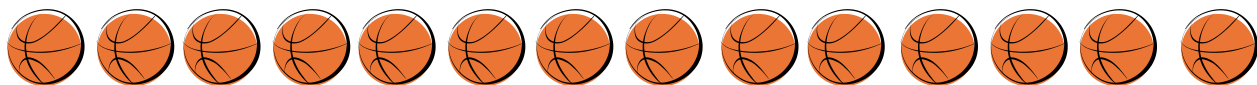

2018

# Kansas State Activities Association Officials Girls Game Officials



**Keith Bramhall**  
Vermillion



**Maggie Hasenkamp**  
Seneca



**George Ebert**  
Flush



# Boys Game Officials



**Troy Miller**  
Washington



**Larry Smart**  
Frankfort



**Travis Lehman**  
Washington

# Lane Lord

## Pittsburg State University

**2018 KBCA Four Year Women's  
College Coach of the Year**

**231-102 at PSU  
2007-present**

**5 Trips to NCAA-II  
National Tournament**

**2 Elite Eight  
Appearances**

**5 Time MIAA COY**

**3 Time NCAA-II  
Regional COY**

**450-197 career  
record including  
junior college &  
high school ranks**



[www.pittstategorillas.com](http://www.pittstategorillas.com)



KBCA MEN'S BASKETBALL FOUR-YEAR

# COACH *of the* YEAR

*In his first season, Hutchinson, Kansas native, Brett Ballard led the Washburn Ichabod men's basketball team to one of its best seasons in program-history. Ballard orchestrated a 22-10 record with a 14-5 mark in the MIAA. He then led the Ichabods to an appearance in the conference tournament finals before qualifying for the program's 13th trip to the NCAA tournament and first since 2012.*

[wusports.com](http://wusports.com) • [@wusports](https://twitter.com/wusports) • [@WashburnMBB](https://twitter.com/WashburnMBB)



# KBCA



## KBCA Junior College Women's

### Coach of the Year

2018

Toby Wynn

Seward County CC



TOBY WYNN completed his 13th year as the Head Women's Basketball Coach at Seward County in 2017-18. In 13 years as Head Coach, Wynn has directed the Lady Saints basketball program to a 349-84 overall record. Wynn's efforts and achievements as Head Coach have kept the storied SCCC women's basketball program in the spotlight of NJCAA D-I Women's Basketball. He is also the President of the NJCAA Women's Basketball Coaches Association.

Despite losing three NCAA Division I signees from 2016-17, Wynn turned in an improbable season for the Lady Saints in 2017-18, leading a young Seward squad to a 31-4 finish en route to a top 5 finish at the NJCAA National Tournament. After two early season losses, Wynn led the Lady Saints to 17 straight double-digit victories and captured the Jayhawk Conference title for the second straight year and first outright since 2010. The remarkable season wasn't over yet, however, with the Lady Saints going to Wichita to capture their first Region VI Tournament Championship since 2007, defeating Independence in the Championship game.

Seward County entered the NJCAA all-time record books in 2017-18 under Wynn, when they made an NJCAA record 25 three pointers in their 130-48 win over Colby on Feb. 21, 2018. The 25 three pointers would have also tied the NCAA Division I and NBA three-point record.

In his coaching tenure at SCCC, Wynn has coached 39 Jayhawk West All-Conference selections (18 First Team), 25 NJCAA All-Region VI performers, 23 NJCAA Region VI All-Tournament Team selections, 12 NJCAA Player of the Week selections, 15 NJCAA or WBCA All-Americans, 4 NJCAA All-Tournament Team selections, 4 NJCAA Region VI Most Valuable Players, 3 NJCAA Region VI Tournament Most Valuable Players, 5 Jayhawk West Conference Most Valuable Player, and 2 Jayhawk West Conference Freshman of the Year.

Before taking over as Head Coach, Wynn served as the Assistant Coach for the Lady Saints in 2004-2005 under former Lady Saints Head Coach, Jim Littell. In his one season as assistant coach, the Lady Saints finished 5th at the NJCAA National Tournament and were Region VI Tournament and Jayhawk West Conference champions with a 35-3 overall record and a 14-2 record in the Jayhawk West Conference.

Before coaching at Seward County, Wynn was the Head Girl's Basketball Coach at Liberal High School and coached Boy's and Girl's Basketball at Balko (Okla.) H.S. Wynn attended college at Northwestern Oklahoma State University, in Alva, Okla., where he played basketball for one season. Wynn then attended and graduated from Oklahoma State University, in Stillwater, Okla., where he earned a Bachelor's degree in Business Education.



## Craig Fletchall – Barton Community College

Craig "Fletch" Fletchall's 13<sup>th</sup> season at Barton Community College produced a Top-8 finish at the 2018 NJCAA Division I National Tournament held this past March at the Hutchinson Sports Arena.

Going 29-7 this past season including a 21-5 second place finish in the rugged KJCCC, Fletchall increased his Barton historical mark to 301-88 through the years for a 71.8% win percentage and a 144-85 mark in conference play.

Returning to his hometown this past March, Fletchall led his Cougars to the big stage picking up his 300<sup>th</sup> win at the Barton helm in the first round of The Tournament in a dominating 86-63 win over Tyler Junior College on March 19, 2018.

In what appeared to be the Cougars' final victory of the season two weeks prior in Wichita, the Cougars prevailed in overtime 79-72 over Colby Community College in the Region VI Quarterfinals on March 4, 2018, to notch Fletchall's 400<sup>th</sup> collegiate coaching victory. A week later Fletchall and the Cougars received the news their season's body of work warranted an at-large berth to the national tourney, fulfilling a dream previously viewed from the sidelines each year attending the tournament.

Following Barton's win over Tyler, the 16<sup>th</sup> seeded Cougars then took down the nation's top ranked and undefeated Indian Hill Community College with an 85-83 overtime victory. Barton's run came to an end two days later falling to 8<sup>th</sup> seeded Eastern Florida State as a potential game winner came up short 82-80 to end the Cougars season.

Fletchall has guided the Cougars to seven 24-win or more seasons, captured the Jayhawk Conference title in 2009, and has had five NJCAA All-Americans.

Prior to coming to Barton, Fletchall was 101-58 in five seasons at Neosho County Community College. In his final season at Neosho, Fletchall guided Neosho to No. 12 in the nation for the Panther's highest ever ranking on the way to reaching the Region VI finals for the 1st time in school history.

Fletchall has spent most of his career in the Jayhawk Conference and its surrounding communities. Growing up in Hutchinson, Fletchall attended college at Wichita State University and Fort Hays State University.



The Fletchall File		
Year	Overall	League
2017-18	29-7	21-5
2016-17	25-8	19-7
2015-16	18-16	10-9
2014-15	24-7	12-4
2013-14	20-11	8-6
2012-13	28-6	12-4
2011-12	26-7	10-6
2010-11	19-12	7-9
2009-10	16-15	6-10
2008-09	28-5	13-3
2007-08	23-8	10-6
2006-07	27-7	10-6
2005-06	18-12	6-10
<b>Barton Totals</b>	<b>301-118</b>	<b>144-85</b>
<b>Neosho County C.C. - 5 seasons</b>		
2000-05	101-58	
<b>18 Seasons</b>	<b>402-176</b>	<b>69.6%</b>
<b>Assistant Coach at Cowley County C.C.</b>		
1997-00	67-29	
<b>High School Coaching History</b>		
1985-87	Hutchison-Trinity	40-9
1987-90	Kapaun Mt Carmel	20-43
1990-96	Shawnee Mission East	86-47
<b>11 Season High School Coaching</b>		<b>146-99</b>

Eleven seasons in the high school ranks began

Fletchall's coaching career, beginning in 1985 with a two-year stint at Hutchinson Trinity, going 40-9 with a 1987 state title capping his leading the Celtics. Moving on Wichita's Kapaun Mount Carmel, Fletchall spent three season with the Crusaders before taking over at Shawnee Mission East. In his 6 years at East, Fletchall compiled an 86-47 record including a school record 19 wins in his final season coming in 1996 and won back-to-back Sub State titles (the only time in school history). Going 146-99 in his high school coaching career, Fletchall earned two League Coach of the Year honors coming in 1987 at Trinity and 1993 at East.

Fletchall broke into the collegiate scene as an assistant coach at Cowley County Community College. In the first of his three years, the Tigers set the school record for wins with 25 to only better the mark in his final season with 26 wins before assuming his first head collegiate coach job at Neosho.

Fletchall and his wife Patty have three children, Mara and Melyne of the home, and oldest daughter Morgan and son-in-law Devin Hoffman with grandson Murray residing in nearby Claflin, KS.



**CRAIG NULL**  
**INDEPENDENCE**  
**MIDDLE SCHOOL**  
**KCBA**  
**MIDDLE**  
**SCHOOL**  
**COACH OF THE**  
**YEAR**  
**2018**

Coach Null has been coaching youth in Independence for 40 years, including the past 30 years as an employee of the Independence-USD 446 School District, coaching a variety of different sports and levels.

“I am very humbled to receive this award from the KBCA,” he said. “There are a lot of great coaches out there.”

His coaching philosophy in a nutshell: “Developing the person is more important than developing the athlete.”

“We want our players to be better people after having played at IMS,” Null said. “We want our players to have poise, pride, integrity and character. Those traits will benefit an individual long after their playing days are over. Thus, as a coaching staff, our No. 1 priority should be to provide positive role models for our players.”

Serving as the head girls’ basketball coach at Independence Middle School for the past 20 years, Null compiled a record of 195-102. He has been IMS boys’ head basketball coach since 2006, with a record of 127-63 during that span (322-165 overall).

“I’ve been fortunate to have good players, as well as great assistants over the years,” Null said. “I also want to thank Ron Schwatken and Jerry Hart, two state-champion basketball coaches who were great mentors to me when I started.”

Null was freshman girls’ basketball coach for Independence High School from 1989-95, head varsity coach (1995-97) and returned to fill in as jayvee coach one year (2009-10). He was 92-79 as the coach of record over that span, but served as varsity assistant for teams that went 120-38, went to state five times and won the 5A State Championship in 1993.

Null coached high school softball for 19 years. In his 12-year tenure as head coach the Lady Bulldogs went 153-104, qualified for state six times and finished fourth in 4A in 2001. During his seven years as assistant, the JV went 90-15 and the varsity was 82-53.

He has compiled 657 wins and 363 losses as the “coach of record” in basketball and softball during his career. He also has been on the bench for another 324 wins and 132 losses. These records do not include IHS jayvee basketball, or 7A or any B games at IMS, meaning Null has been involved in some capacity in well over 1,500 wins for the Independence School District.

“Wins are nice, but they are only a small part of the equation,” Null said. “I hope I got my teams to play with energy and passion, and to play as a team. If I instilled qualities in my players like integrity, perseverance, dependability, loyalty, etc. – that is a much superior benchmark of success than wins and losses.”

Null also thanked his wife, Marie, for her 100 percent support. He also has four stepchildren and 11 grandchildren.



# KBCA



## **KBCA Media Award – 2018** **Pat Strathman, Rocking M Media, Salina/Abilene**



Pat Strathman has spent all of his life in Kansas. Strathman grew up in Seneca, Kan., where he graduated from Nemaha Valley in 2009. Following high school, Strathman attended the University of Kansas, where he earned his degree in journalism in 2013.

While at KU, Strathman was heavily involved in various journalism programs, working for 90.7 KJHK, KUJH-TV and the University Daily Kansan. During his senior year, Strathman served as sports director of KJHK, sports editor of the UDK, and was a sports anchor for KUJH. In addition to his college work, Strathman did numerous internships and part-time work at Kanzaland Radio, 580 WIBW-AM, 810varsity.com and the Jayhawk IMG Sports Network.

Strathman's first gig out of college was with Kanzaland Radio, where he was the sports director and high school play-by-play man for KAIR AM-FM in Atchison. After eight months, Strathman joined the staff at 580 WIBW in Topeka, becoming the voice of high school athletics for nine schools in Shawnee County. On top of his role as the main guy for high school, he was the color analyst for Washburn University basketball while being the voice of Ichabod baseball and occasional play-by-play for hoops. Strathman also filled in as a host for 580 Sports Talk, and hosted a weekly high school coaches show.

In August 2016, Strathman made the trek to Central Kansas, jumping into the role as sports director for Rocking M Media – Salina/Abilene, a seven-station cluster. Strathman is the play-by-play voice of Kansas Wesleyan University, Salina South and Salina Central, and fills in for the KCAC Radio Network. He's the host of the KWU Coaches Show, Coaches Corner, a high school coaches show, and In The Zone, a daily, two-hour sports talk show.

Strathman has been recognized by the Kansas Association of Broadcasters, accumulating honors in play-by-play, sportscasting, and sports talk features.



# KBCA



## 2018 KBCA Media Award

**Jim Joyner**

**Sports Director, Play-by-Play**

**Mid-Kansas Radio--McPherson**



Joyner is the Sports and News Director at KBBE/KNGL, where he serves in a myriad of other capacities. In addition to broadcasting Bullpup sporting events, he is also the host of McPherson's popular daily sports talk show "According to Jim," where he and color analyst Steve Sell talk about the McPherson High teams, and local college and pro teams. The two also host the McPherson area's Coaches Show on Saturday mornings in the fall and winter.

Joyner has worked in all facets of radio and at all different sizes of stations. He worked in promotions at the eight different stations at Entercom Radio in Kansas City from 2013-17, as well as Great Plains Media in Lawrence from 2014-16. Joyner worked mainly with 1320 KLWN while in Lawrence, the flagship station for the University of Kansas Athletics, as well as various Play-by-Play jobs for the Lawrence and Free State High School teams.

Joyner is a graduate of Baker University, where he worked as an analyst with legendary broadcaster Tom Hedrick for four years. He broadcasted Baker football, basketball, baseball, soccer, volleyball and Baldwin High School football for four years. Joyner also covered all Baker teams as the school newspaper's sports editor for three years.

While at Baker, he won two first place awards from the Kansas Association of Broadcasters for Sports Play-by-Play, as well as various KAB awards and was twice a recipient of the KAB Scholarship. He also worked as a broadcaster in the Florida Collegiate Summer Baseball League in 2016, where he was named the league's Broadcaster of the Year.

Joyner has broadcasted two NAIA national championship games for Baker in women's basketball and football. He has also broadcasted games for the NAIA Network for two men's basketball tournaments in Kansas City, including the 2017 Final Four, as well as various state basketball tournaments and playoff football games.

Joyner attended Olathe East High School, where he played three years of varsity baseball for the Hawks in the Sunflower League.



# KBCA



## Clint Hill Service Award 2018

**Mike Nash**

**Topeka, Ks.**

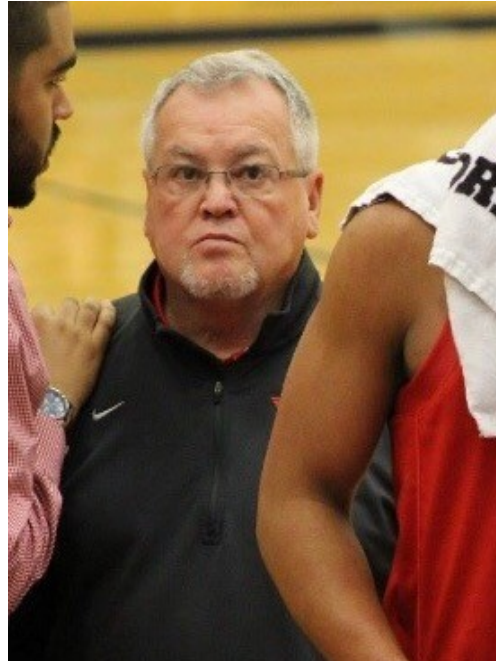

Mike Nash was born August 3<sup>rd</sup>, 1947 in Holdrege, Nebraska. In his early years he lived in Alma, Nebraska, Long Island, Kansas and Agra, Kansas. After his sophomore year his family settled down in Atchison, Kansas and he graduated from Atchison High in 1965. He attended Emporia State University and graduated in 1969. His first job would take him to Willcox, Arizona to teach Physical Education and coach basketball, baseball and football.

After spending 1 year in Arizona, he moved back to Kansas and began his work at Shawnee Heights High School. From 1971-2003 Mike Nash taught a variety of subjects including P.E, Health and Teen Topics. During this same period Nash would involve himself very strongly in the Shawnee Heights and Topeka communities. From 1993-2000 Nash would help and organize the youth baseball programs in Topeka. He would also serve as project manager and groundskeeper at Shawnee County Baseball Association during the 90's. Nash is never one to stop working, so when he retired from teaching he picked up a job as a member of the Hummer Sports Park staff. He would help coach in AAU and MAYB tournaments as well as do groundwork at Hummer for the USD 501 public schools.

During his time at Shawnee Heights he tried to be involved in every aspect of athletics. He was an assistant football coach at the high school from 1971-1985. He coached Track and Field for the middle school from 1971-1981 and become the head track and field coach for the high school in 1982. He would serve in that position until 2003 and won 2 State Championships in 1989 and 1993. Nash who is a self admitted "basketball junkie" would coach a variety of levels for the school. He coached boys and girls middle school basketball as well as 9<sup>th</sup> grade and JV for the high school. It wasn't until 2011 after he had been retired for 8 years already that the school asked him to return to be the Varsity assistant for the boys' basketball team. He continues to serve in that role sharing "wise words" at each practice and game. In 2017, Mike Nash was a vital member of the team and staff that won the 5A State Championship.

Nash continues to serve in the high school to this day. In 2011 he was brought back to be in charge of the In-School Suspension program. Throughout the school it is commonly referred to as the "Nash Learning Academy." His care for youth continues to bring him back each day to help direct them down a path to make better decisions and learn from their mistakes. This all would come from the influence of his father Elmo Nash.

Elmo Nash taught and coached throughout the 1940's and 1960's. He coached 6-man football and the BB division of basketball during this period. A successful coach in North Central Kansas, riding the bus to games with his father is what gave Mike Nash the "coaching fever." His hero was his father and the man that continues to influence him to this day.

"So thanks Pops, I don't get this honor without you...you were my Hero!"



# KBCA



## *2018 Student Athlete Courage Award*

*Taylor Robertson  
McPherson High School*



One of the greatest shooters in the history of Kansas learned her craft at an early age with the help of her father, Dave Robertson. Dave and Taylor could be found shooting and working on ball-handling skills at all hours of the day as they spent an extraordinary amount of time together as father and daughter. There was no place in the world that Taylor would rather have been as a young girl than in the gym with her Dad.

A love of the game was born and nurtured throughout Taylor's life, and no one had a more profound impact on that love than Dave. When Taylor reached middle school, Dave would be diagnosed with an aggressive form of colon cancer. His prognosis was not very good, but he continued to battle and fight with everything he had just so he could have more time with his wife and his two kids, Taylor and his son, Alex. He endured several years of treatments, surgeries, and experimental drugs. This was very difficult for Taylor to process and work through as a young girl, but she continued to excel at basketball and used that as her escape.

Dave and Taylor were still able to spend a lot of time in the gym together, though some days Dave was very limited as to what he could do. Dave far outlived the projections of his doctors after his initial diagnosis and treatments, but his health really took a bad turn during the second half of Taylor's junior season at McPherson High. Dave saw his daughter play for the last time at home in the McPherson Roundhouse at our Mid America Classic in late January of last year. This was also very difficult for Taylor to not have her father and best friend in the stands after all the time they had spent together in the gym while working on her game. Dave was barely able find the strength to attend our state championship game vs. Bishop Miege in 2017. This whole stretch and especially that game was very tough and emotional for Taylor, but she played outstanding...pouring in 30 points against the 4-time state champions. We came up just short as a team that season, and Taylor had wanted nothing more than for her Dad to see her hoist that state trophy.

Dave's health continued to deteriorate throughout the spring and he passed away on Sunday, May 7. Taylor continued with her love of the game even though it was very hard on her to go work out without her best friend and her favorite rebounder. Taylor fought through all of that emotionally and had another outstanding season as a senior. She met every goal that she set out to reach...finally winning our Mid America Classic over Manhattan and also getting that last big one checked off her high school bucket list, which was the state championship win over Bishop Miege. The emotions of the moment and her father's memory came pouring out, as it was such a powerful moment for everyone from McPherson that knew her story and what she had been through.

Taylor did everything right to honor her father's memory and he would be so proud of all that she has accomplished. To play so well last year knowing that her father's health was deteriorating rapidly, and to play outstanding again as a senior this year just shows the kind of commitment and character that Dave helped to instill in her along the way.

Taylor will continue her basketball career at the University of Oklahoma, which also happened to be her Dad's favorite school. Taylor will continue to always play with her Dad on her mind, and she will think of him every time the OU band plays the "Boomer Sooner" song. Taylor will continue to work extremely hard on her game and she will do everything possible to always make her father very proud of his little girl.



# KBCA



## *2018 Student Athlete Courage Award*

*Mandi Cooks*

*McPherson High School*



Mandi was a great 4-year player for our varsity at McPherson. After her first three seasons, she had received numerous All-League and All-State honors for Class 4A-I. We finished her junior year and 2017 season as Runner-Up to Bishop Miege. Following the 2017 season, she had some troubles with her knee. This made her miss the 2017 Track season, which kept her from defending her 2016 state championship in the High Jump.

Mandi was not able to participate in our high school basketball team events in June, but she was ALWAYS there to support her teammates and showed great leadership by doing so as she knew she couldn't be on the court. That was very tough for her to do. In early July, Mandi was cleared by her doctors to play in the big tournaments of July with her AAU team, the Kansas United.

Very shortly after being cleared for play, Mandi suffered a devastating injury at a tournament in Frisco, TX. She totally tore her Achilles tendon in her right leg, which is very unusual for a 17 year old. We feared that she would miss her entire senior season of sports, and possibly miss out on her dream of playing Division 1 basketball. Initial projections for recovery were better than we thought, with hopes of her being back in time to try to play in the post-season at best. Prior to her injury, Mandi had impressed the coaches at UT-San Antonio enough that they still wanted to sign her to a full-ride scholarship. Mandi signed with UT-SA in the early signing period.

Mandi worked extremely hard to try to come back to play this year. HOURS and HOURS of work with her physical therapy, but also work on her own in isolation with nothing around to motivate her but herself and her goals. We kept getting updates from her PT and she was gradually getting released...to start shooting, then running, jumping, and cutting. She had some good days and bad days, both in practice but also with her pain levels and mobility. It was just a very emotional time and stressful for her to NOT know how her leg was going to respond on a given day, but it continued to show improvement overall.

Just a few weeks after being allowed to gradually build up in practice, Mandi was released for game action the week of our Mid America Classic. She was on a very limited and strict minutes limit, so she played about 2 minutes per quarter for the first two nights. However, in the finals of our tournament against defending state champion in Class 6A Manhattan, Mandi showed and proved to us that she was going to be able to contribute in a mighty way. In 16 minutes, Mandi scored 15 points on 6-6 shooting and 3-4 from the FT line...which helped greatly in defeating Manhattan.

The whole month of February would prove to be a challenge, as Mandi had some real up-and-down days again. She had to continue to battle the inconsistency of her leg and the overall healing/strengthening process. This was not easy emotionally. Once again though, she saved her best for last. After struggling a little bit in the first two rounds of state, Mandi dug deep to play for a season high 24 minutes in the state title game, again vs. Bishop Miege. She played great defense all game, finished with 11 points and had two HUGE offensive rebounds/putbacks during our 9-point comeback in the last 2:20 of regulation. We do not even get that game to OT without Mandi's relentless effort.

Mandi overcame so much physically AND mentally to be able to play with her teammates this season. We all know we would not have won a state title without her work that started with surgery and rehab way back in July. Her family, coaches, and her teammates are so proud of the strength and courage that she showed throughout her rehab and comeback during the 2018 state championship season.

# KBCA Student Athlete Courage Award 2018

**Josh Walters**

**Labette County High School**



**Grizzlies**

Can you imagine you are an 8<sup>th</sup> grader without a care in the world and the spring before high school you find out your dad has pancreatic cancer? As Josh entered high school, his dad was still fighting this disease, and he showed an upbeat, positive, selfless attitude with his peers, instructors and coaches. In fact, if you didn't know Josh's situation, you wouldn't know his troubles. His teammates looked up to him because of the leadership shown in practices and games. This was just the start of his high school career.

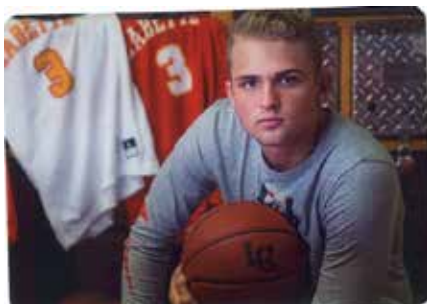

In high school Josh has been involved in FCA, the LCHS family support group, (serving and helping others), NHS, the leadership ambassador program, and mentored several elementary students as a positive role model, not to mention participation in basketball, football, baseball and golf.

Josh's Dad passed away his sophomore year directly after the basketball season on March 8, 2016. Josh showed tremendous courage for his team and family even though he experienced something traumatic. Josh started on the basketball team every game that year being strong and positive as ever.

Basketball was his "out" to get away from all the stress. Josh's faith was unbelievable.

During his Junior basketball season Josh's playing time was diminished substantially, but you wouldn't know because of his positive attitude. This spoke loudly and clearly to his teammates and it showed Josh was more concerned about his team than himself. His positive leadership helped his team make the 4A DI State basketball tournament even though he had limited playing time. His unwavering loyalty to the basketball program, and his positive attitude towards his teammates and coaches was something special to observe and not common place for individuals in the athletic arena. Again, his courage was unmatched.

Josh's senior year was going to be, "up in the air", on how it was going to go. His positive attitude prevailed again. He started as tight end on the football team and helped lead the LCHS football team to the 3rd round of the 4A playoffs. In basketball, he regained his starting position through hard work and determination. He never made excuses or blamed anyone for anything. He helped lead the LCHS basketball team back to the 4A DI State Basketball tournament again. Most importantly Josh's courage throughout his high school career showed through stronger than ever.

In Josh's high school career his teammates recognized him twice as being the Most "Inspirational Player" and his coaches have twice awarded him with the "Heart of Champion" Award for being such a great teammate to others. His maturity as a young high school student athlete was very courageous for all to see, it has been so selfless. He never lost focus of what his mom and dad wanted him to be.



# KBCA



## Don Jones Courage Award 2018

**David Chamberlin**

**Haven, Ks.**

**(Posthumously)**



David Chamberlain began his basketball career early in life in Haven, KS. Once in high school, David helped lead his team to 18 consecutive wins and a trip to the state tournament his senior year. The team placed 4<sup>th</sup> in the tournament. Additionally, David led the golf team to a 2<sup>nd</sup> place finish at State his junior year, and a 1<sup>st</sup> place finish at State his senior year. Individually, he earned several 1<sup>st</sup> place finishes in the varsity division.

After graduating in 1985, David headed to York College for 2 years before transferring to Oklahoma Christian University in Edmond, OK. He played both golf and 3-on-3 basketball at OCC and eventually won the 3-on-3 national championship.

After graduating college, David knew basketball and helping people were in his blood. For over 20 years David coached youth football and basketball through the Haven Recreation Center. He also coached middle school football and both high school boys and girls basketball. While coaching the Haven Lady Cats, David helped lead the team to 3 state appearances.

Helping people was David's passion. He always had time to lend a hand in the Haven community, and his friends and family meant the world to him. David often spoke about how proud he was of his two children, Paige and Jared, and he loved his grand doggie, Otis. In fact, he often wore a tie with Otis's face on it to basketball games. David loved spending time with his girlfriend, Debra Blomquist, and often shared about the many adventures they had together. When not coaching basketball, you could often find David swinging his clubs on the golf course.

David was an important and cherished member of the Haven community. His love for basketball was infectious; he is, and will continue to be, greatly missed and loved.

# KANSAS BASKETBALL COACHES ASSOCIATION

## HALL OF FAME

### 2018



## 1983-84 Class 4A State Champions

### Mulvane Wildcats

**24-2**

**Back Row:** Coach David Katzenmeier, T. Brown, Jamie Lough, Greg Quigley, Michael Rodgers, Aaron Huslig, Coach Charlie Mason, Lonny Travis, David Belew, Bo Jones, Michael Rayl, P. Terrell, Coach Dennis Tegethoff

**Front Row:** T. Luckner, Ronald Rabe, Todd Travis, Kevin Bell, J.C. Shook, E. Allen

**1<sup>st</sup> and only State Championship in School History**

**17 Game Win Streak to Win State**

**Defeated Nickerson, Tonganoxie, and Topeka Hayden to Win the State Championship**

## KBCA ACADEMIC ALL-STATE 2018

<b>Name</b>		<b>School</b>
<b>Jensen</b>	<b>Roth</b>	<b>Abilene</b>
<b>Bria</b>	<b>Gutschenritter</b>	<b>Andale</b>
<b>Morgan</b>	<b>Geist</b>	<b>Andale</b>
<b>Brody</b>	<b>Jobbins</b>	<b>Andale</b>
<b>Codi</b>	<b>Urbanek</b>	<b>Andale</b>
<b>Gabrielle</b>	<b>Spring</b>	<b>Anderson County</b>
<b>Luke</b>	<b>Windish</b>	<b>Andover</b>
<b>Jordan</b>	<b>Bodyk</b>	<b>Augusta</b>
<b>Luke</b>	<b>Price</b>	<b>Augusta</b>
<b>Elizabeth</b>	<b>Stallbaumer</b>	<b>Basehor-Linwood</b>
<b>Max</b>	<b>Sheffer</b>	<b>Baxter Springs</b>
<b>Sydney</b>	<b>Johnson</b>	<b>Beloit</b>
<b>Toby</b>	<b>Penner</b>	<b>Berean Academy</b>
<b>Kate</b>	<b>Basore</b>	<b>Centre</b>
<b>Ashlynn</b>	<b>Smoot</b>	<b>Chanute</b>
<b>John</b>	<b>Haden</b>	<b>Clay Center</b>
<b>Morgan</b>	<b>Cassidy</b>	<b>Columbus</b>
<b>Cydney</b>	<b>Bergmann</b>	<b>Concordia</b>
<b>Jessica</b>	<b>Williams</b>	<b>Concordia</b>
<b>Lacey</b>	<b>Pauly</b>	<b>Conway Springs</b>
<b>Sabrina</b>	<b>Bellar</b>	<b>Conway Springs</b>
<b>Branton</b>	<b>Tischhauser</b>	<b>Council Grove</b>
<b>Samuel</b>	<b>Kirk</b>	<b>Council Grove</b>
<b>Ahdaya</b>	<b>Myers</b>	<b>Derby</b>
<b>Holly</b>	<b>Mills</b>	<b>Derby</b>
<b>Macy</b>	<b>Oml</b>	<b>Eisenhower</b>
<b>Tanner</b>	<b>King</b>	<b>Eisenhower</b>
<b>Jayden</b>	<b>Hanna</b>	<b>Elkhart</b>
<b>Torie</b>	<b>Clayton</b>	<b>Elkhart</b>
<b>McKayla</b>	<b>Schenker</b>	<b>Emporia</b>
<b>Madison</b>	<b>Dehlinger</b>	<b>Eureka</b>
<b>Austin</b>	<b>Hardwick</b>	<b>Frankfort</b>
<b>Kaci</b>	<b>Vaughn</b>	<b>Frankfort</b>
<b>Piper</b>	<b>Bourne</b>	<b>Garden Plain</b>
<b>Taylor</b>	<b>Joplin</b>	<b>Garden Plain</b>
<b>Alex</b>	<b>Mannebach</b>	<b>Garden Plain</b>
<b>Katie</b>	<b>Miller</b>	<b>Gardner-Edgerton</b>
<b>Kynli</b>	<b>Nelson</b>	<b>Gardner-Edgerton</b>
<b>Taylor</b>	<b>Carpenter</b>	<b>Gardner-Edgerton</b>
<b>Skylar</b>	<b>Washington</b>	<b>Gardner-Edgerton</b>
<b>Brett</b>	<b>Ferguson</b>	<b>Girard</b>
<b>Ethan</b>	<b>Goff</b>	<b>Girard</b>
<b>Dalton</b>	<b>Kraus</b>	<b>Halstead</b>
<b>Kayla</b>	<b>Newman</b>	<b>Halstead</b>
<b>Morgan</b>	<b>Bolen</b>	<b>Hartford</b>

## KBCA ACADEMIC ALL-STATE 2018

<b>Genesis</b>	<b>Schmutz</b>	<b>Haven</b>
<b>Thane</b>	<b>Unruh</b>	<b>Haven</b>
<b>Tyler</b>	<b>Newcomer</b>	<b>Haven</b>
<b>Ceci</b>	<b>Schmitz</b>	<b>Hayden Catholic</b>
<b>Madison</b>	<b>Ellis</b>	<b>Hayden Catholic</b>
<b>Carrie</b>	<b>Kennedy</b>	<b>Hill City</b>
<b>Brodie</b>	<b>Rathburn</b>	<b>Hillsboro</b>
<b>Aurora</b>	<b>Ingram</b>	<b>Hoisington</b>
<b>Katherine</b>	<b>Warnken</b>	<b>Hoisington</b>
<b>Steven</b>	<b>Crain</b>	<b>Holcomb</b>
<b>Lyssa</b>	<b>Schabel</b>	<b>Independence</b>
<b>Abby</b>	<b>Ewing</b>	<b>Independence</b>
<b>Katelyn</b>	<b>Hellwig</b>	<b>Labette County</b>
<b>Aubrie</b>	<b>Sorrell</b>	<b>Labette County</b>
<b>Tanner</b>	<b>Russell</b>	<b>Labette County</b>
<b>Rachel</b>	<b>Miller</b>	<b>Lakeside</b>
<b>Cierra</b>	<b>Robinson</b>	<b>Leavenworth</b>
<b>Melanie</b>	<b>Renken</b>	<b>Little River</b>
<b>Dawson</b>	<b>Stewart</b>	<b>Manhattan</b>
<b>Maggie</b>	<b>Morgan</b>	<b>Manhattan</b>
<b>Josie</b>	<b>Hilgers</b>	<b>Manhattan</b>
<b>Megan</b>	<b>Worthington</b>	<b>Manhattan</b>
<b>Brennan</b>	<b>Wetter</b>	<b>Marysville</b>
<b>Bryson</b>	<b>Meinhardt</b>	<b>Marysville</b>
<b>Ceara</b>	<b>Funk</b>	<b>McLouth</b>
<b>Drew</b>	<b>Labertew</b>	<b>McPherson</b>
<b>Nolan</b>	<b>Dewell</b>	<b>Meade</b>
<b>Jerod</b>	<b>Kaufman</b>	<b>Moundridge</b>
<b>Noah</b>	<b>Eichelberger</b>	<b>Moundridge</b>
<b>Zachary</b>	<b>Buessing</b>	<b>Nemaha Central</b>
<b>Camron</b>	<b>Feldkamp</b>	<b>Nemaha Central</b>
<b>Aubrey</b>	<b>Nichols</b>	<b>Newton</b>
<b>Kyndal</b>	<b>Bacon</b>	<b>Newton</b>
<b>Taylor</b>	<b>Antonowich</b>	<b>Newton</b>
<b>Hadley</b>	<b>Hauser</b>	<b>Norton Community</b>
<b>Hope</b>	<b>Owens</b>	<b>Olathe East</b>
<b>Katie</b>	<b>Gleason</b>	<b>Olathe East</b>
<b>Brian</b>	<b>King</b>	<b>Osawatomie</b>
<b>Rachel</b>	<b>Schenker</b>	<b>Oswego</b>
<b>Krystofer</b>	<b>Johnson</b>	<b>Ottawa</b>
<b>Ben</b>	<b>Jensen</b>	<b>Pike Valley</b>
<b>Cole</b>	<b>Strickler</b>	<b>Pike Valley</b>
<b>Issac</b>	<b>Leverenz</b>	<b>Pittsburg</b>
<b>Trae</b>	<b>Gehring</b>	<b>Pretty Prairie</b>
<b>Derek</b>	<b>Shaheen</b>	<b>Rock Creek</b>
<b>Zane</b>	<b>Roberts</b>	<b>Rock Creek</b>
<b>Brett</b>	<b>Stallbaumer</b>	<b>Sabetha</b>

# KBCA ACADEMIC ALL-STATE 2018

<b>Elisa</b>	<b>Backes</b>	<b>Salina Central</b>
<b>Ellie</b>	<b>Cobb</b>	<b>Salina Central</b>
<b>Sam</b>	<b>Shaffer</b>	<b>Salina Central</b>
<b>Shelby</b>	<b>Willmer</b>	<b>Seaman</b>
<b>Eli</b>	<b>Laird</b>	<b>Seaman</b>
<b>Kaden</b>	<b>Henley</b>	<b>Seaman</b>
<b>Tyler</b>	<b>White</b>	<b>Shawnee Heights</b>
<b>Robyn</b>	<b>MacDonald</b>	<b>Shawnee Mission South</b>
<b>Kacie</b>	<b>Timmons</b>	<b>Smith Center</b>
<b>Camden</b>	<b>Dietz</b>	<b>Smith Center</b>
<b>Zach</b>	<b>Able</b>	<b>Smoky Valley</b>
<b>Jake</b>	<b>Huffakes</b>	<b>Southeast of Saline</b>
<b>Chonnor</b>	<b>Ludolph</b>	<b>Southern Coffey</b>
<b>Adam</b>	<b>Bates</b>	<b>St. John's Catholic</b>
<b>Bradley</b>	<b>Beykirch</b>	<b>St. Mary's Colgan</b>
<b>Jacob</b>	<b>Dellasega</b>	<b>St. Mary's Colgan</b>
<b>Madalyn</b>	<b>Billinger</b>	<b>Stockton</b>
<b>Kassidy</b>	<b>Ashworth</b>	<b>Troy</b>
<b>Jack</b>	<b>Hamilton</b>	<b>Washburn Rural</b>
<b>Cade</b>	<b>Miller</b>	<b>West Elk</b>



# KBCA



## KBCA All-Star Boys & Girls Game Results

<u>Boys</u>			<u>Girls</u>		
2004	2009	2014	2004	2009	2014
White 86	White 111	White 105	White 88	White 88	Blue 82
Blue 84	Blue 91	Blue 97	Blue 82	Blue 70	White 75
2005	2010	2015	2005	2010	2015
White 104	Blue 111	White 118	White 97	White 78	White 63
Blue 102	White 103	Blue 91	Blue 78	Blue 68	Blue 58
2006	2011	2016	2006	2011	2016
Blue 108	Blue 107	Blue 106	White 92	Blue 89	White 109
White 102	White 77	White 97	Blue 82	White 76	Blue 103
2007	2012	2017	2007	2012	2017
Blue 96	White 112	Blue 135	White 83	White 79	Blue 86
White 93	Blue 101	White 115	Blue 78	Blue 69	White 84
2008	2013		2008	2013	
Blue 116	White 114		White 86	Blue 58	
White 111	Blue 108		Blue 75	White 55	





# **MAYB 2018** **NATIONAL** **CHAMPIONSHIP**

**AUGUST 2 - 5**

**BOYS PLAY IN WICHITA, KS**  
**GIRLS PLAY IN OKLAHOMA CITY, OK**

Over 900 teams from more than 30 states compete every year making this a true National Championship!

Division 1 & Division 2 competition based on skill level  
Stop clock for 7th - 12th Grade Divisions

Call us at (316) 284-0354 or Go to [www.mayb.com](http://www.mayb.com)  
Register your team today!

2018-19 Fall and Winter Schedules  
at [www.mayb.com](http://www.mayb.com)

