

PLAYER NAME

**COLTON PARENTI**

CLASS

**2025**

HANDEDNESS

**RHP**



**E-mail:**  
coltonparenti@gmail.com

**Age:**  
17



**State:**  
United States, California

**High School:**  
Archbishop Riordan High School



**Height:**  
6'1"

**Weight:**  
180 lbs



**Coach:**  
Blaine Clemmens

**Facility Name:**  
Bay Area World Series

**DATA**

| Pitch Type | Velo | Max. Velo | RPM  | Max. RPM | Vert. Break | Horz. Break | Spin Eff. | Cyro Deg. | Spin Dir. | Strike % |
|------------|------|-----------|------|----------|-------------|-------------|-----------|-----------|-----------|----------|
| FB         | 78.2 | 79.5      | 1998 | 2148     | 15.4        | 5.6         | 83.1%     | 33.0      | 01:06     | 62.5%    |
| SL         | 68.6 | 69.8      | 1698 | 1835     | -7.2        | -7.3        | 41.8%     | 65.0      | 07:25     | 16.7%    |

**PITCH TYPE FREQUENCY**

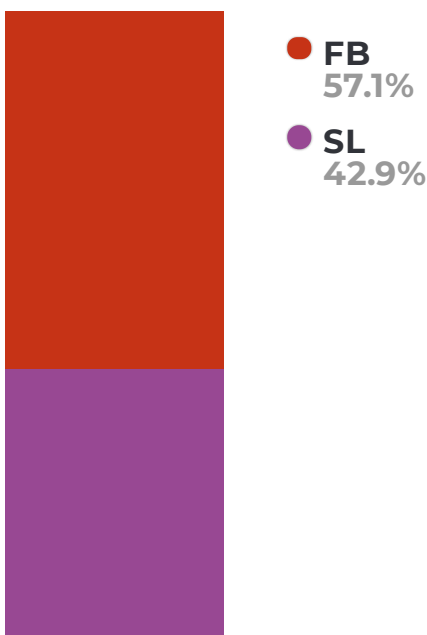

**PITCH SCORES**

|    | High School | College | PRO  |
|----|-------------|---------|------|
| FB | 28.1        | 20.0    | 20.0 |
| SL | 30.0        | 24.4    | 20.0 |

MOVEMENT

● FB ● SL

SPIN DIRECTION

Arrow is pointing towards spin profile of each pitch (backspin, topspin, sidespin)



FB 01:06

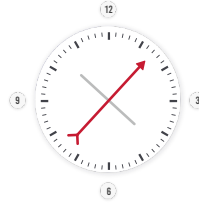

SL 07:25

BREAK PLOT

BREAK AVERAGES

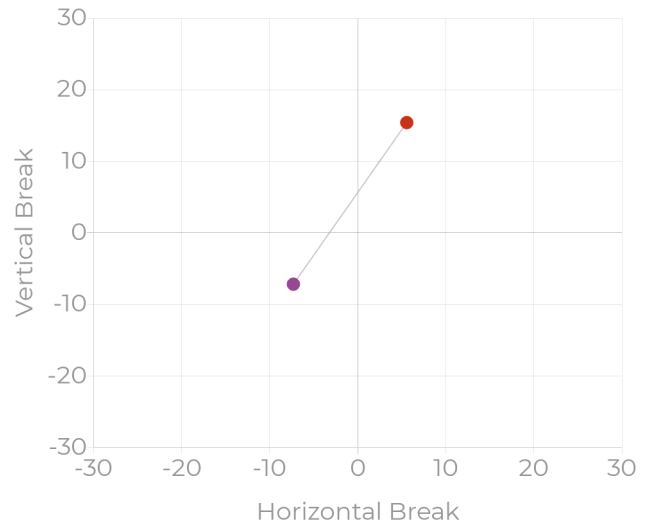
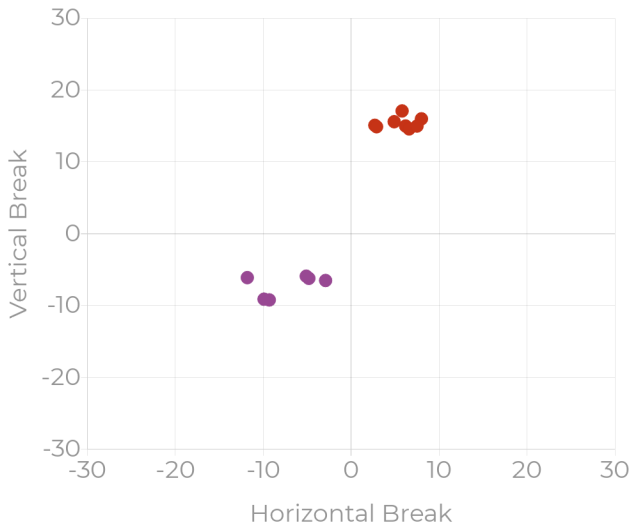

TOTAL BREAK

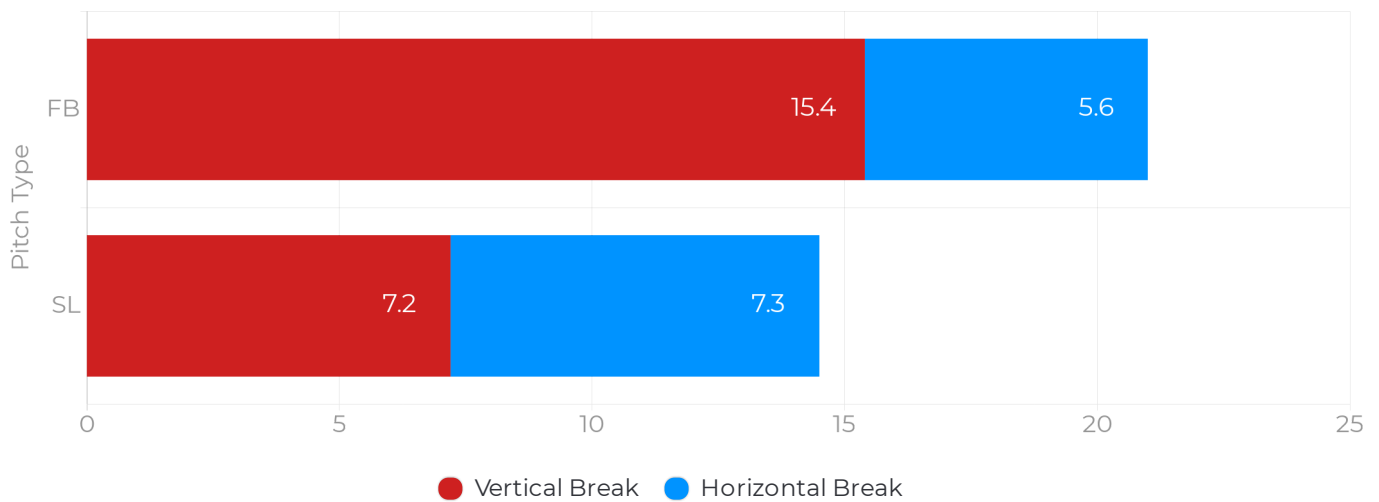

● FB ● SL

STRIKE ZONE

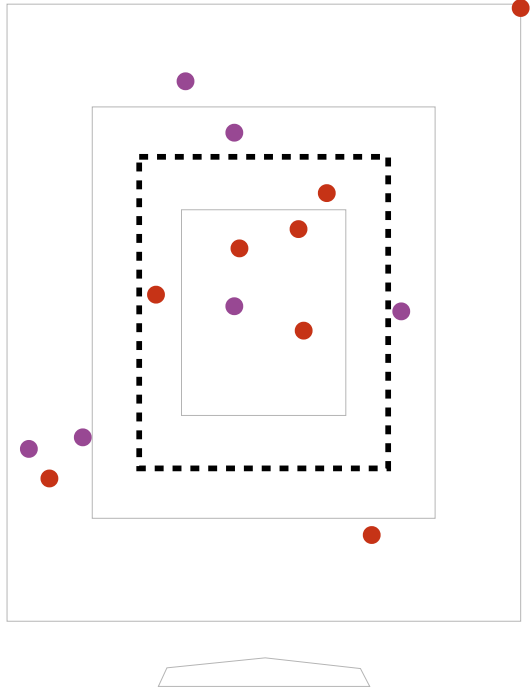

STRIKE ZONE PERCENTAGE

|    | Strike % | Heart % | Shadow % | Chase % | Waste % |
|----|----------|---------|----------|---------|---------|
| FB | 62.5     | 37.5    | 25.0     | 25.0    | 12.5    |
| SL | 16.7     | 16.7    | 33.3     | 50.0    | 0.0     |

VELO DISTRIBUTION

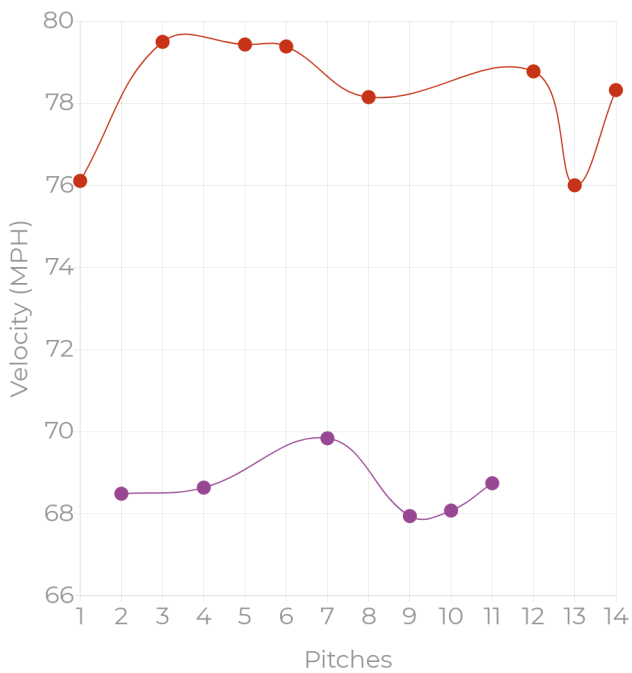

SPIN RATE VS VELO

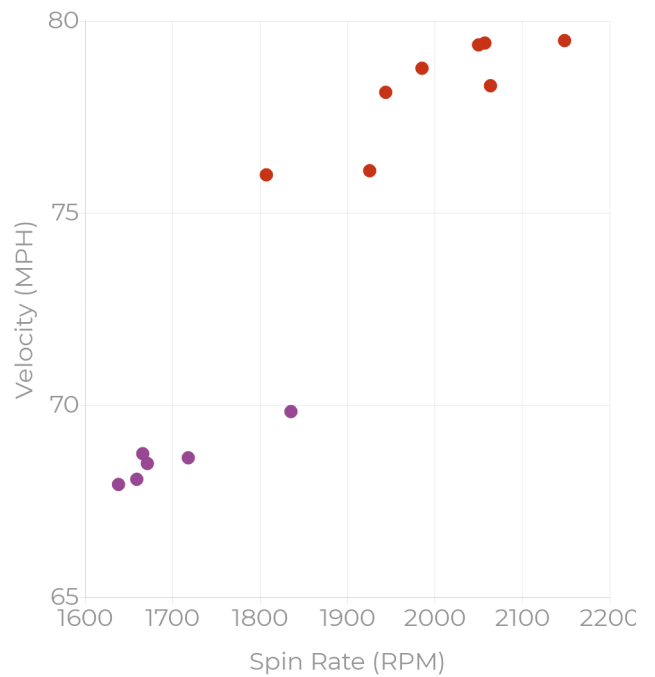

● FB ● SL

RELEASE WINDOW

RELEASE AVERAGES

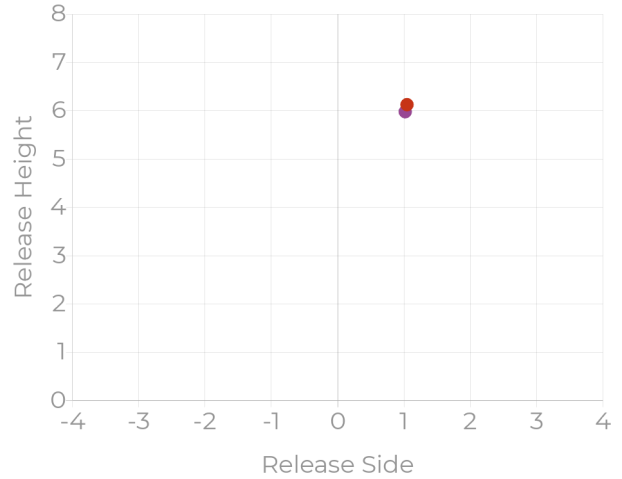
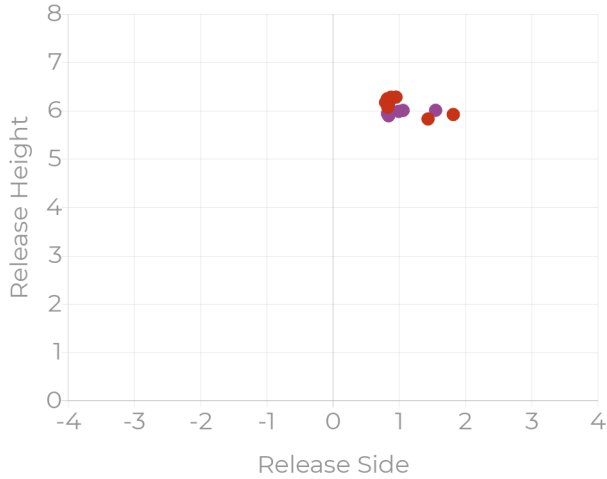

RELEASE DATA

| Pitch Type | Release Angle | Horizontal Angle | Release Height | Release Side |
|------------|---------------|------------------|----------------|--------------|
| FB         | -0.9          | -1.5             | 6.1            | 1.0          |
| SL         | 1.9           | -0.9             | 6.0            | 1.0          |

SEAM ORIENTATION

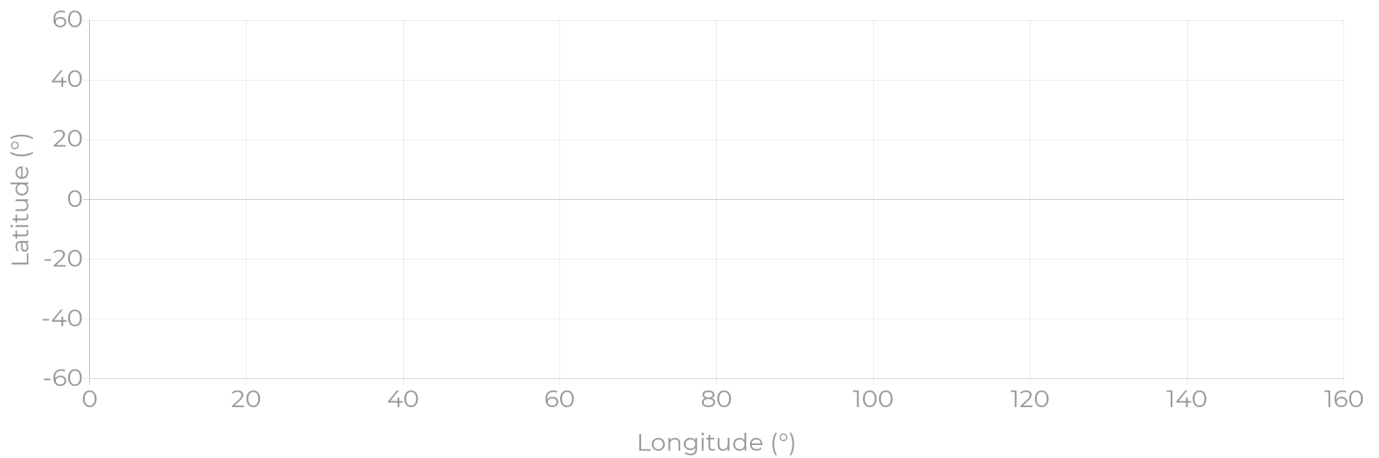

PITCH BREAKDOWNS - FASTBALL

All data points shown are averages unless otherwise specified.

| Count | Velo | Max. Velo | Max. RPM | True Spin | Spin Eff% | Gyro Deg. | VB   | HB  | R. Height | R. Side | R. Angle | H. Angle |
|-------|------|-----------|----------|-----------|-----------|-----------|------|-----|-----------|---------|----------|----------|
| 8     | 78.2 | 79.5      | 1998     | 1657      | 83.1%     | 33.0      | 15.4 | 5.6 | 6.1       | 1.0     | -0.9     | -1.5     |

PERFORMANCE TRACKING - FB

Plots will only be shown for pitches that recorded data.

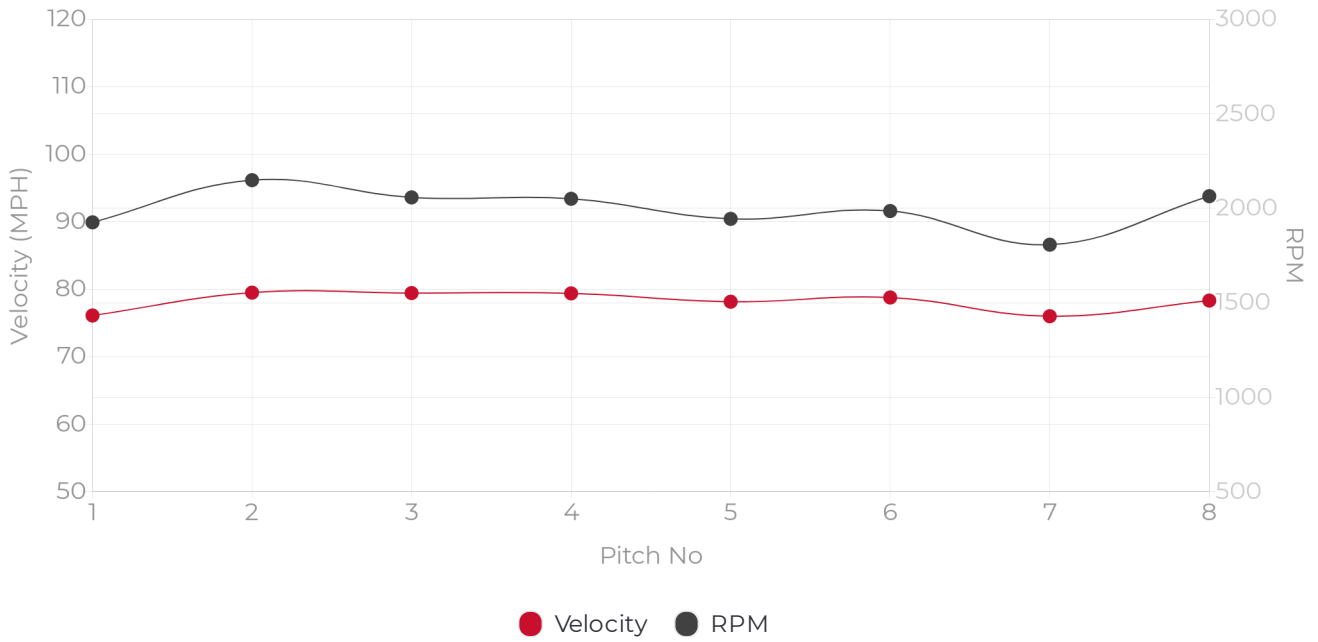

STRIKE ZONE HEATMAP - FB

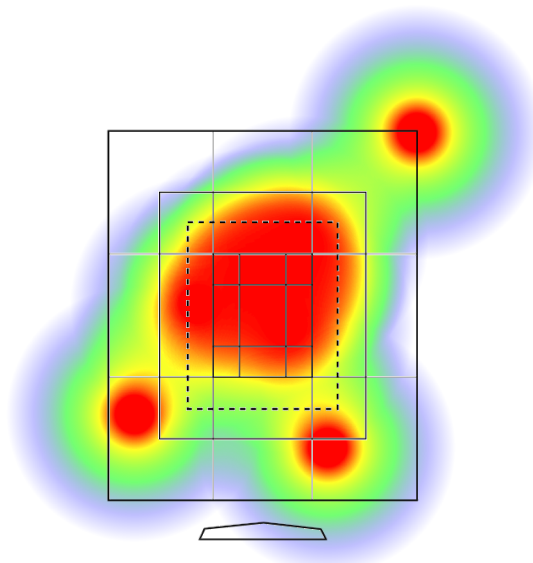

PITCH BREAKDOWNS - SLIDER

All data points shown are averages unless otherwise specified.

| Count | Velo | Max. Velo | Max. RPM | True Spin | Spin Eff% | Gyro Deg. | VB   | HB   | R. Height | R. Side | R. Angle | H. Angle |
|-------|------|-----------|----------|-----------|-----------|-----------|------|------|-----------|---------|----------|----------|
| 6     | 68.6 | 69.8      | 1698     | 710       | 41.8%     | 65.0      | -7.2 | -7.3 | 6.0       | 1.0     | 1.9      | -0.9     |

PERFORMANCE TRACKING - SL

Plots will only be shown for pitches that recorded data.

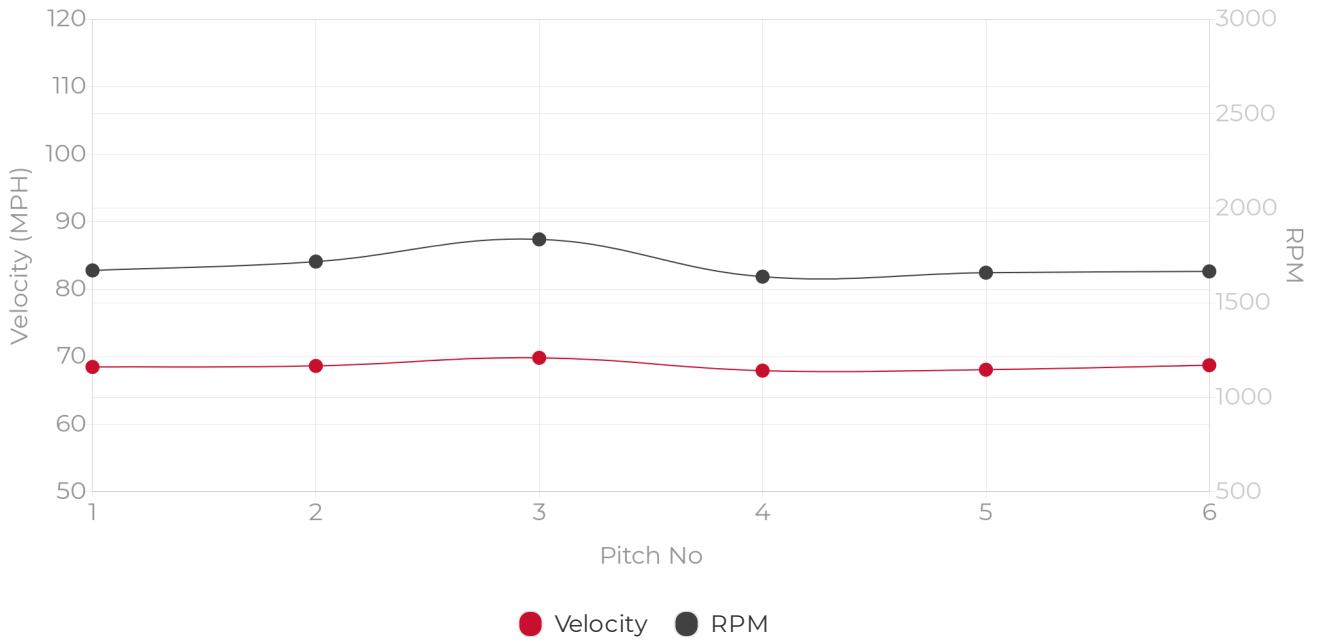

STRIKE ZONE HEATMAP - SL

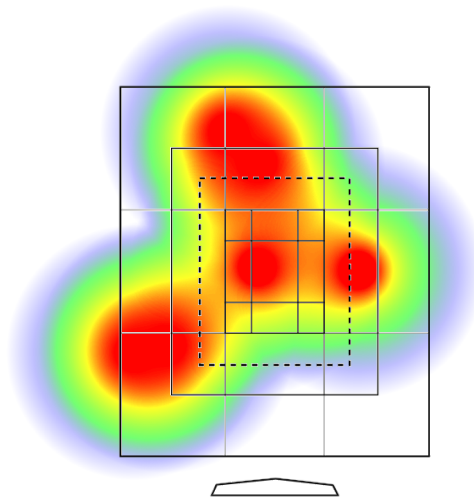

## RELEASE HEIGHT

Vertical height above the ground at the point the pitch is released.

## RELEASE SIDE

The distance from the center of the rubber at the point of release from the pitcher's POV where the right is a positive number and the left is a negative number.

## RELEASE ANGLE

Vertical angle of the ball leaving the pitchers hand where up is positive (higher pitches or pitches with a large amount of negative vertical movement) and a downward angle being negative (pitches lower in the zone or traditionally higher positive vertical break).

## HORIZONTAL ANGLE

The Directional degree when the ball leaves the pitchers hand where to the left is negative and the right is positive from the Pitcher's POV. Traditionally, all RH P's have a negative angle and LHP's have a positive angle to varying degrees.

## STRIKE ZONE BREAKDOWN

**Heart of Plate:** Batter wants to Swing, pitcher wants him to Take

**Shadow Zone:** 50/50 on pitch called either way

**Chase Region:** Batter wants to Take, pitcher wants the Swing

**Waste Area:** 1+ foot off edge of strike zone

