

\$2.00



DIVISION II

Midland Lutheran College vs. Pacific Lutheran University

November 21, 1987

Puyallup, Washington

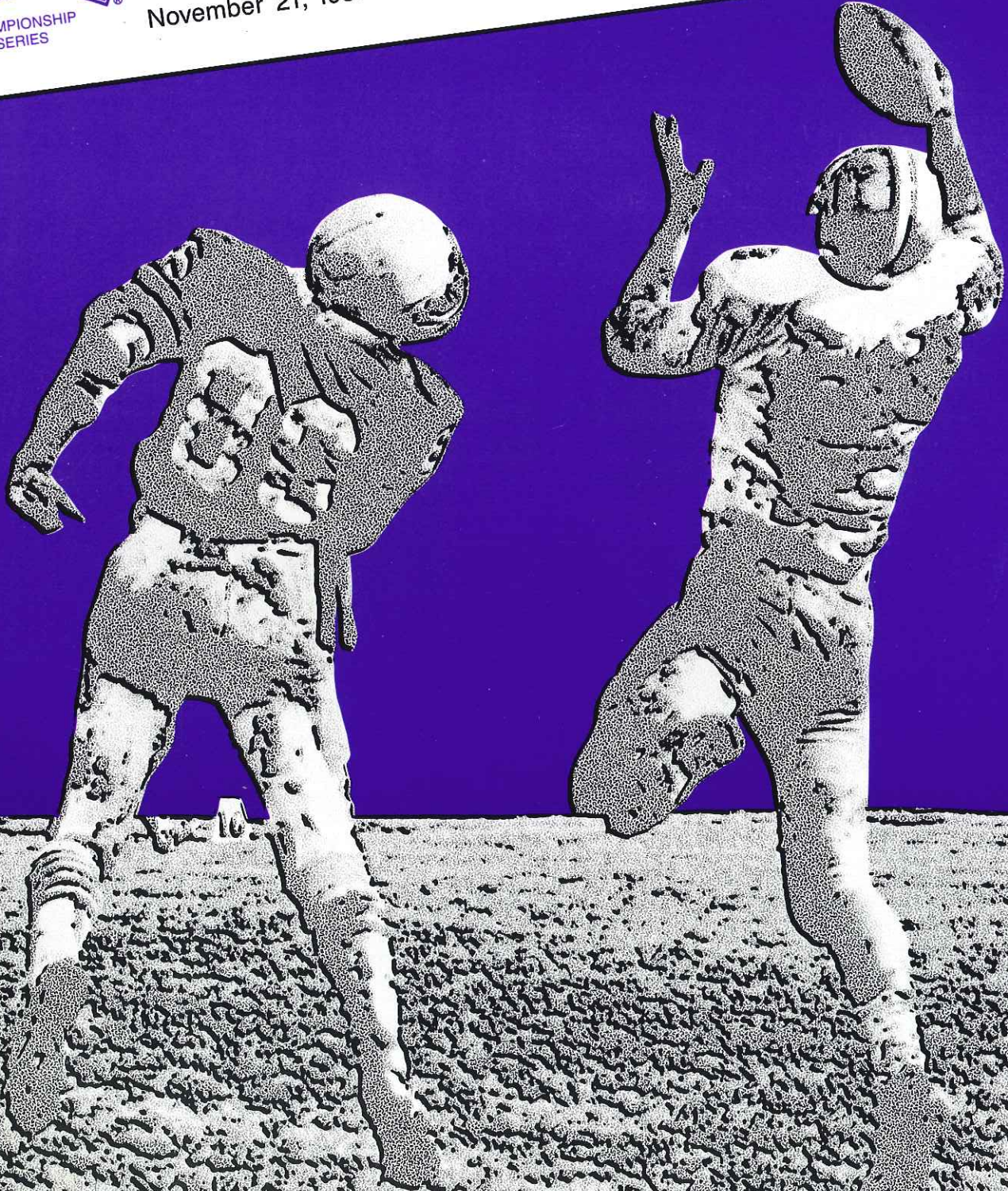



WILLIAM JORDAN
NAIA President, 1987-88
Black Hills State SD



JEFFERY FARRIS
Executive Director
Kansas City, Missouri



AD RUTSCHMAN
NAIA-FCA President, 1987-88
Linfield OR



The National Association of Intercollegiate Athletics (NAIA) is a completely autonomous association, currently administering programs of intercollegiate athletics to 481 fully-accredited colleges and universities of moderate enrollment. The fundamental tenet of the NAIA is that intercollegiate athletics is an integral part of the total educational program of the institution, subject to the same aims and policies, and controlled by those responsible for the administration of all programs of the institution.

The NAIA roots grew out of a basketball organization into an important multi-sport association which now conducts 22 national championship events for men and women. Football was added as a championship event in 1956 with a single bowl game to crown a national champion. In 1958 the program was expanded to a four-team playoff format which remained through the 1977 season, and during that period the association split into two divisions beginning in 1970. An eight-team format was approved and implemented from 1978-86.

Over the years, the NAIA has produced some of the great names in professional football. Prominent players of the past have included Buck Buchanan (Grambling LA), Jack Kemp (Occidental CA) and Lyle Alzado (Yankton SD). Current standouts in the National Football League with NAIA roots include Walter Payton (Jackson State MS), Roy Green (Henderson State AR) and Mark Gastineau (East Central OK).

ASSOCIATION EXPANDS TO 16-TEAM FOOTBALL SERIES

Upon a recommendation of the NAIA-Football Coaches Association last January, the NAIA National Executive Committee approved the expansion of the national championship playoffs to 16 teams in each division beginning with the 1987 season. This new format also includes provisions for automatic berths to champions of certified conferences.

Selection of teams for postseason play is determined by national ratings in each division, compiled by a weekly balloting of the national rating committees. Members of these committees are appointed from the NAIA-Football Coaches Association. Teams must be in the top 25 of the final regular season poll to be eligible for selection to the playoffs. Teams are not seeded or bracketed in the playoffs. Site selections and pairings are determined by many factors including geographical location of the teams, final regular season rankings and important financial considerations. All institutions have an opportunity to submit a bid to host one or more games in the championship series.

SPECIAL TIE-BREAK PLAN USED TO DECIDE GAMES

If a game is tied after the end of regulation play in first round, quarterfinal or semifinal contests, the NAIA will utilize a special tie-break plan as approved by the Football Coaches Association.

Immediately following the conclusion of the fourth quarter, the referee will select one goal toward which the overtime periods will be played and stage a coin toss at midfield with the captains. The winner of the toss will have the option of selecting offense or defense for the first possession of the overtime. The ball will be placed at the 25-yard line for the beginning of each series, and the offensive team shall have possession of the ball until it has scored or failed to gain a first and 10 by either running out of downs or losing possession. The team scoring the greater number of points after an equal number of possessions shall be declared the winner.

Ties in the championship game are not broken and both teams are declared co-champions.

NAIA FOOTBALL COACHES ASSOCIATION

- | | |
|------------------------------|--|
| PRESIDENT | Ad Rutschman, Linfield College, McMinnville, Oregon |
| FIRST VICE PRESIDENT | Larry Wilcox, Benedictine College, Atchison, Kansas |
| SECOND VICE PRESIDENT | Dick Lowry, Hillsdale College, Hillsdale, Michigan |
| THIRD VICE PRESIDENT | Wally Hood, Fairmont State College, Fairmont, West Virginia |
| FOURTH VICE PRESIDENT | Mel Tjeerdsma, Austin College, Sherman, Texas |
| PAST PRESIDENT | Ralph Carpenter, Henderson State University, Arkadelphia, Arkansas |
| EXECUTIVE COMMITTEE | |
| COORDINATOR | William Jordan, Black Hills State College, Spearfish, South Dakota |
| NATIONAL STAFF LIAISON | Charles Morris, NAIA National Office, Kansas City, Missouri |

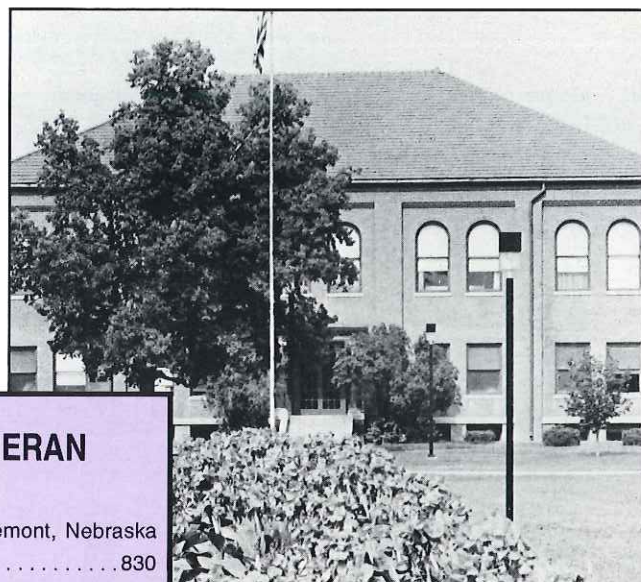
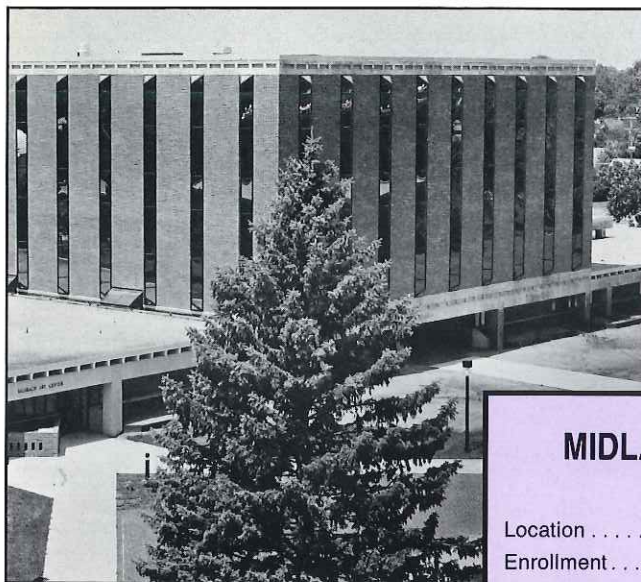

MIDLAND LUTHERAN COLLEGE

Location Fremont, Nebraska
 Enrollment 830
 Conference Nebraska Intercollegiate
 Nickname Warriors
 School Colors Orange and Black
 President Carl Hansen
 Athletics Director Don Watchorn
 SID Gene Ray
 Trainer Jim Ondracek
 Head Coach Don Watchorn
 Assistants Art Ronhovde, Ron Johnson,
 Steve Schneider, Craig Schneider,
 Dave Mareel, Kent Beckman,
 Jerry Rinne, Jerald Mason

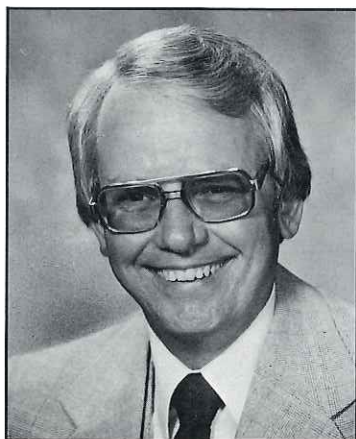
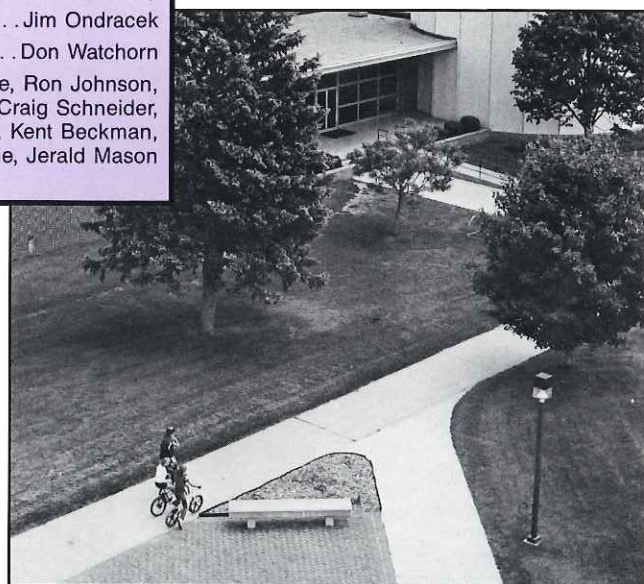
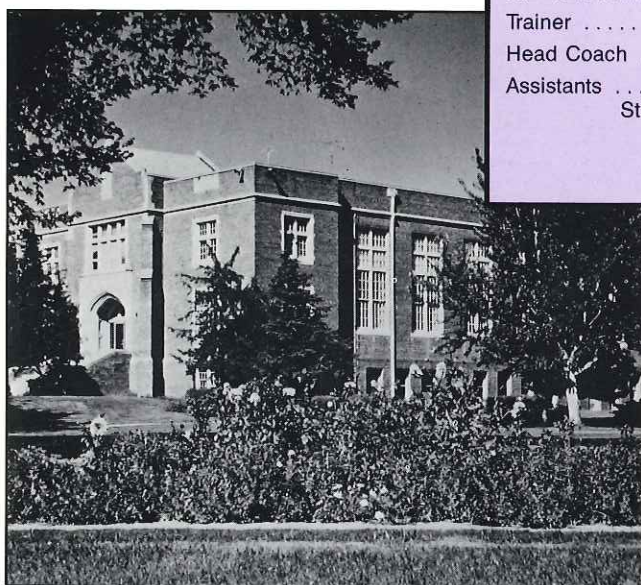

Carl Hansen
President

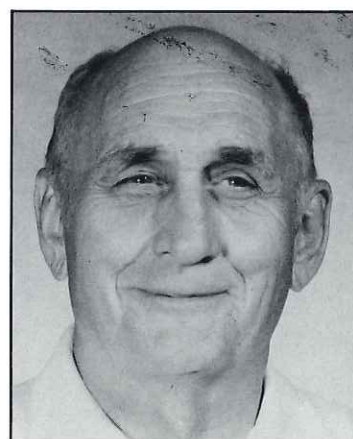

Don Watchorn
Head Coach/Athletics Director

MIDLAND LUTHERAN WARRIORS

No.	Name	Position	Ht.	Wt.	Class	Hometown
2	Chris Blackwell	SE	5-7	160	So.	St. Petersburg, FL
3	Chris Sanders	QB	6-1	175	Sr.	Evergreen, CO
4	Mike Eskens	QB	6-1	184	Fr.	Wynot, NE
5	Scott Johnson	QB	5-11	161	Fr.	Blair, NE
6	Jay Pilkington	QB-SE	5-10	171	Jr.	Eikhorn, NE
7	Mark Dobslaw	DB	5-10	190	Fr.	Worth, IL
8	David Sellon	FS	6-1	178	So.	Blair, NE
10	Mike Slegl	DB	5-10	158	So.	Schuyler, NE
12	Sam Guinyard	FS	5-10	180	Sr.	Washington, DC
13	Ryan Richardson	FB	5-9	175	Jr.	Blair, NE
14	Mark Crooks	DB	5-11	171	Fr.	Waukegan, IL
15	Tom Lauby	DB	5-10	169	So.	Lexington, NE
16	Paul Hubert	DB	5-8	178	So.	Blencoe, IA
17	Steve Worden	DB	6-1	164	Fr.	York, NE
18	Charles Street	DB	5-8	165	Jr.	St. Petersburg, FL
21	Mark Prince	HB	5-11	180	So.	Pierce, NE
23	Doug Harrington	HB	6-0	186	So.	Waukegan, IL
24	Jerome Reynolds	DB	5-9	153	Fr.	Chicago, IL
25	David Shaw	FB	5-8	195	So.	Waukegan, IL
26	Terry Seawall	HB	5-11	188	Jr.	Waverly, NE
27	Mark Stoley	FB	6-0	204	Jr.	Omaha, NE
28	William Bell	HB	5-10	170	Fr.	Alexandria, VA
29	Stefan Davis	HB	5-9	169	Fr.	Omaha, NE
30	Brant Anderson	FB	5-11	187	Fr.	Coleridge, NE
34	Damon Smith	DB	5-9	153	So.	Denver, CO
38	Lyndon Victor	DB	5-7	140	Fr.	New York, NY
39	Glenn Asche	SS	5-11	174	Sr.	Columbus, NE
40	Mick Bubak	LB	5-11	193	Jr.	Cozad, NE
42	Greg Porter	DB	5-8	165	Fr.	Washington, NE
44	Darryl Blum	LB	6-0	219	Jr.	Howells, NE
45	Kevin Fervier	LB	5-10	205	Fr.	Bronx, NY
47	Rick Shanks	LB	6-0	178	So.	Fremont, NE
48	Larry Goodvin	LB	5-10	192	Jr.	Sioux City, IA
49	Herman Baker	LB	6-1	208	Fr.	Bronx, NY
50	Tim Arndt	OG	5-9	206	Jr.	Omaha, NE
52	Robert Simon	OG	5-10	216	Sr.	Washington, DC
55	Kevin King	C	6-0	215	So.	Newman Grove, NE
56	Ralph McClean	C	6-0	209	Fr.	Waukegan, IL
58	Kevin Turner	LB	5-11	201	Fr.	St. Petersburg, FL
60	Tony Allgood	OG	6-0	225	Sr.	Fremont, NE
61	Scott Pochop	OG	6-0	197	Jr.	Albion, NE
62	Greg Glaze	OT	6-0	231	Sr.	Plattsmouth, NE
64	Marc Smith	P-K	6-0	224	Fr.	Gering, NE
66	Brian Zegers	OT	6-0	222	So.	David City, NE
67	John Pokorney	DE	6-1	203	Fr.	Rising City, NE
68	Matt Glup	DE	6-1	200	Fr.	Plattsmouth, NE
72	Dan Eagan	DT	6-4	248	Sr.	Creston, IA
73	John Davis	DT	6-1	276	Jr.	Michigan City, IN
75	Fred Zimmerle	DT	6-6	248	Fr.	Michigan City, IN
76	Kevin Tranmer	OT	5-11	237	Jr.	Craig, NE
77	Sean Pfeifer	OT	6-2	232	Fr.	Lakewood, CO
79	Chad Thompson	DT	6-4	290	So.	Blair, NE
80	J.R. Dodge	SE	5-7	150	Fr.	North Bend, NE
83	Eric Pinkall	TE	5-11	179	So.	Gretna, NE
88	Eric Ramos	SE	5-9	155	Fr.	Bronx, NY
90	Greg Miller	DE	6-6	200	Fr.	Blair, NE
91	Mike McClaughy	DE	6-4	195	Fr.	Valley, NE
92	Dexter Batts	DT	6-1	249	Sr.	Washington, DC
98	John Peppmuller	DE	6-2	217	So.	Fremont, NE

TWO-DEEP OFFENSE

WR — 2-Chris Blackwell, 6-Jay Pilkington
 LT — 62-Greg Glaze, 66-Brian Zegers
 LG — 52-Robert Simon, 50-Tim Arndt
 C — 56-Ralph McClean, 55-Kevin King
 RG — 60-Tony Allgood, 77-Sean Pfeifer
 RT — 76-Kevin Tranmer, 77-Sean Pfeifer
 TE — 84-Steve Johnson, 27-Mark Stoley
 QB — 3-Chris Sanders, 6-Jay Pilkington
 RB — 23-Doug Harrington, 28-William Bell
 RB — 30-Brant Anderson, 27-Mark Stoley
 RB — 26-Terry Seawall, 21-Mark Prince
 PK — 6-Jay Pilkington, 64-Marc Smith
 KR — 23-Doug Harrington, 26-Terry Seawall

1987 RESULTS

(Regular Season)
(7-2-0)

Westmar IA	L	14-26
at Sioux Falls SD	W	19-14
Chadron State NE	W	60-21
at Nebraska Wesleyan	W	24-7
at Hastings NE	W	28-10
Doane NE	W	26-21
at Dana NE	L	10-14
Concordia NE	W	43-21
at Northwestern IA	W	27-20

TWO-DEEP DEFENSE

LE — 90-Greg Miller, 67-John Pokorney
 LT — 92-Dexter Batts, 73-John Davis
 RT — 72-Dan Eagan, 79-Chad Thompson
 RE — 98-John Peppmuller, 67-John Pokorney
 OLB — 47-Rick Shanks, 40-Mick Bubak
 MLB — 44-Darryl Blum, 58-Kevin Turner
 OLB — 49-Herman Baker, 48-Larry Goodvin
 LCB — 14-Mark Crooks, 17-Steve Worden
 FS — 12-Sam Guinyard, 8-David Sellon
 SS — 39-Glenn Asche, 7-Mark Dobslaw
 RCB — 42-Greg Porter, 17-Steve Worden
 P — 64-Marc Smith, 27-Mark Stoley
 PR — 2-Chris Blackwell, 28-William Bell

PACIFIC LUTHERAN UNIVERSITY LUTES

No.	Name	Position	Ht.	Wt.	Class	Hometown
2	Eric Cultum	PK	5-10	165	Fr.	Everett, WA
4	Tom Napier	HB	5-10	185	Jr.	Kelso, WA
5	Craig Mathiasen	DB	5-10	185	Sr.	Puyallup, WA
6	Craig Kupp	QB	6-4	208	So.	Selah, WA
7	David Hillman	FL	6-1	188	Jr.	Bigfork, WA
9	Michael Cheney	DB	5-11	200	So.	Graham, WA
11	Mike O'Donnell	DB	5-10	183	Sr.	Everett, WA
14	Jeff Yarnell	QB	6-3	185	Sr.	Medford, OR
15	Paul Finley	QB	6-4	200	Fr.	Manson, WA
21	Brian Larson	DB	5-9	173	Fr.	Tigard, OR
22	Chris Havel	FB	5-11	190	Fr.	Tacoma, WA
23	Bret MacRae	DB	6-0	180	Jr.	Kent, WA
24	Scott Elston	DB	6-0	188	Jr.	Eugene, OR
25	Mike Kim	HB	5-10	185	Fr.	Gresham, OR
26	Guy Kovacs	LB	6-1	195	So.	Tacoma, WA
28	Erik Krebs	FB	5-6	175	Jr.	Walla Walla, WA
29	Brock Krebs	HB	5-8	181	Fr.	Walla Walla, WA
32	Jared Senn	HB	5-10	200	Fr.	Spokane, WA
33	Todd Moseson	FB	6-2	223	Sr.	Puyallup, WA
34	Pat Dorsey	HB	5-10	185	Sr.	Bainbridge Island, WA
38	Rusty Eklund	LB	6-0	210	So.	Kent, WA
40	Steve Valach	HB	6-0	185	Sr.	Salem, OR
41	Stuart Larson	LB	5-11	195	So.	Seattle, WA
43	Chris Gant	DB	6-2	180	Fr.	Edmonds, WA
44	Mike Tuiasosopo	DT	6-0	235	Jr.	Carson, CA
45	Arne Valdez	DE	6-0	190	Fr.	Kent, WA
46	Peter Gradwohl	DB	5-11	190	Fr.	Mountlake Terrace, WA
50	Keith Krassin	LB	6-1	205	Sr.	Everett, WA
51	Bill Pubols	C	6-2	220	So.	Eugene, OR
52	Tom Bomar	C	6-1	213	Fr.	Snohomish, WA
53	James Workman	LB	5-10	205	So.	Sumner, WA
54	Mark Hodson	LB	6-0	215	Fr.	Asotin, WA
55	John Wolfe	DE	6-0	210	Sr.	Puyallup, WA
57	Scott Squires	LB	6-0	195	Sr.	Spokane, WA
59	Bruce Schmidt	LB	6-0	220	Fr.	Lowell, OR
60	Wade Gaughran	DT	6-6	250	Sr.	Des Moines, WA
61	Terry Marks	OG	5-7	200	Sr.	Puyallup, WA
62	Del Lofton	C	6-1	225	Fr.	Tacoma, WA
65	Gary Jeffers	LB	6-2	210	Fr.	Langley, WA
66	Sam Kurle	OG	6-2	250	Sr.	Puyallup, WA
67	Ross Pearson	OG	6-2	218	Jr.	Lynnwood, WA
68	John Heller	OT	6-2	235	Fr.	Olympia, WA
72	Andrew Grimm	OL	6-1	262	So.	Bainbridge Island, WA
73	Darin Dollemore	DT	5-10	225	So.	Redmond, WA
74	Robert Anthony	OT	6-4	227	So.	Puyallup, WA
75	Dave Parkhill	DT	6-0	250	Sr.	Wenatchee, WA
76	John Skibiell	OT	6-2	221	Fr.	Steilacoom, WA
77	Jon Edmonds	OG	6-3	225	So.	Snohomish, WA
78	Jeff Crockett	OT	6-4	241	Sr.	Bothell, WA
79	Matt Aiken	OL	6-6	235	So.	Bremerton, WA
81	Frank Johnson	DE	6-1	195	Fr.	Port Orchard, WA
82	Mike Welk	TE	6-0	195	Fr.	East Wenatchee, WA
83	John Gradwohl	TE	6-0	210	So.	Mountlake Terrace, WA
84	Mark Miller	TE	6-4	212	Jr.	Tacoma, WA
85	Todd Parmenter	TE	6-4	218	So.	Bothell, WA
86	Andy Wedding	TE	6-5	188	Fr.	Steilacoom, WA
88	Dan Wiersma	DE	6-3	210	So.	Canby, OR
89	Jon Kral	DE	6-4	210	Jr.	Olympia, WA
90	Ken Byrne	DT	6-2	230	Jr.	Fife, WA
91	Paul Mauel	LB	5-11	238	Jr.	Post Falls, ID

TWO-DEEP OFFENSE

- LE — 84-Mark Miller, 83-John Gradwohl
- LT — 68-John Heller, 78-Jeff Crockett
- LG — 77-Jon Edmonds, 61-Terry Marks
- C — 52-Tom Bomar, 51-Bill Pubols
- RG — 66-Sam Kurle, 67-Ross Pearson
- RT — 76-John Skibiell, 74-Robert Anthony
- RE — 82-Mike Welk, 7-David Hillman
- QB — 14-Jeff Yarnell, 6-Craig Kupp
- LHB — 4-Tom Napier, 25-Mike Kim
- RHB — 34-Pat Dorsey, 32-Jared Senn
- FB — 28-Erik Krebs, 22-Chris Havel
- PK — 2-Eric Cultum, 7-Jared Senn
- KR — 34-Pat Dorsey, 21-Brian Larson

1987 RESULTS

(Regular Season)

(7-1-1)

Puget Sound WA*	L	7-24
Oregon Tech	W	27-20
at Whitworth WA	W	28-13
Southern Oregon	W	31-21
Linfield OR	W	44-20
at Central Washington	W	42-16
Simon Fraser BC	W	42-13
Lewis & Clark OR	W	55-22
at Western Washington	T	13-13

*Tacoma Dome

TWO-DEEP DEFENSE

- LE — 55-John Wolfe, 88-Dan Wiersma
- LT — 44-Mike Tuiasosopo, 60-Wade Gaughran
- RT — 75-Dave Parkhill, 90-Ken Byrne
- RE — 89-Jon Kral, 81-Frank Johnson
- OLB — 50-Keith Krassin, 91-Paul Mauel
- MLB — 38-Rusty Eklund, 59-Bruce Schmidt
- OLB — 26-Guy Kovacs, 57-Scott Squires
- LCB — 11-Mike O'Donnell, 43-Chris Gant
- DB — 5-Craig Mathiasen, 23-Bret MacRae
- DB — 24-Scott Elston, 46-Peter Gradwohl
- RCB — 9-Michael Cheney, 21-Brian Larson
- P — 5-Craig Mathiasen, 6-Craig Kupp
- PR — 24-Scott Elston, 21-Brian Larson

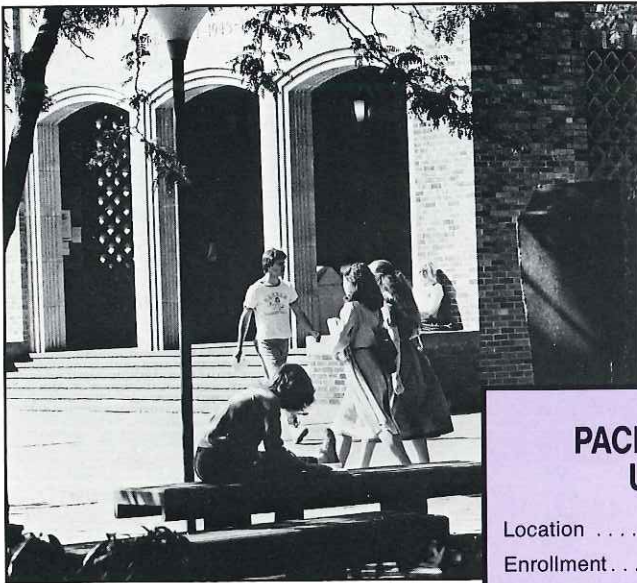

PACIFIC LUTHERAN UNIVERSITY

Location Tacoma, WA
 Enrollment 3900
 Conference Columbia Football League
 Nickname Lutes
 School Colors Gold & Black
 President William O. Rieke
 Athletics Director David M. Olson
 SID Mike Larson
 Trainer Gary Nicholson
 Head Coach Frosty Westering
 Assistants Paul Hoseth, Scott Westering,
 Greg Rohr, Ralph Weekly,
 Tim Shannon, Mike Vindivich

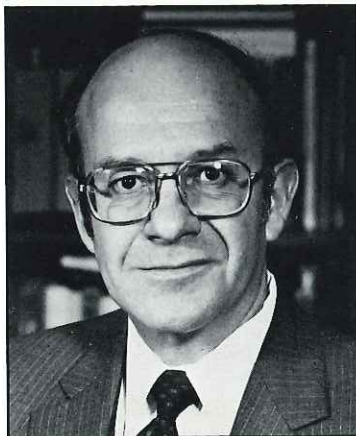
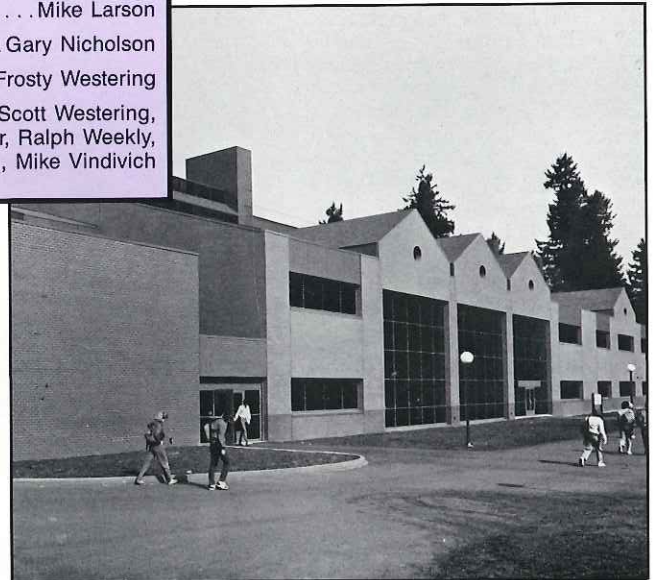
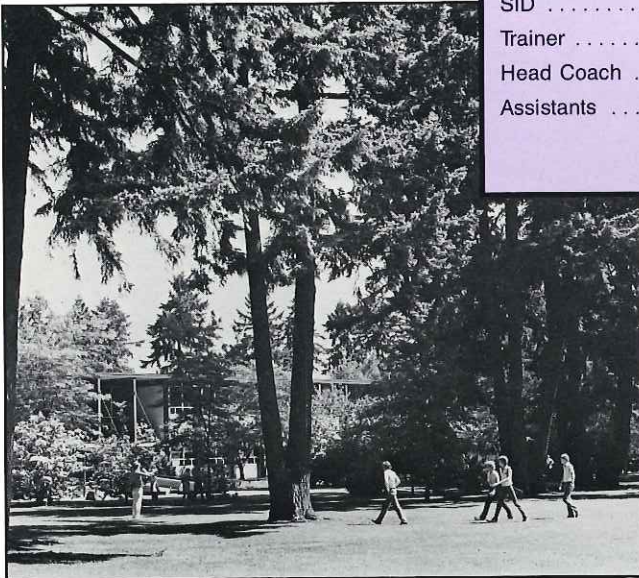

William O. Rieke
President

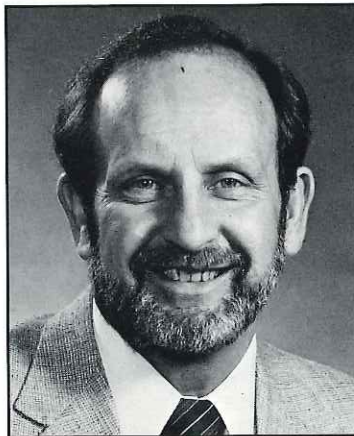

David M. Olson
Athletics Director

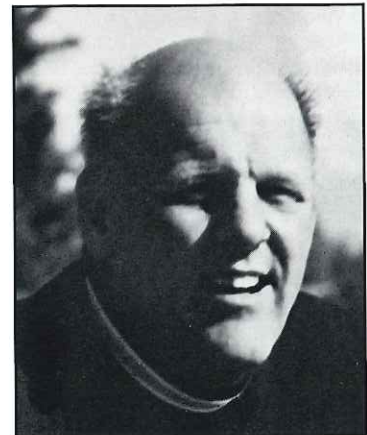

Frosty Westering
Head Coach

DIVISION II CHAMPIONSHIP SERIES RECORDS

INDIVIDUAL

Rushing and Passing Plays

94 Jay McKinstrey, Northwestern IA vs. Wisconsin-LaCrosse, 1985 (S-Finals), 6 rush, 88 pass

Net Yards Rushing and Passing

544 Jon Pinnick, Hanover IN vs. Wisconsin-LaCrosse, 1986 (Q-Finals), 62 attempts

Rushes Attempted

42 Mike Vindivich, Pacific Lutheran WA vs. Linfield OR, 1986 (Q-Finals), 208 yards

Net Yards Rushing

301 Ed Lierz, Baker KS vs. Huron SD, 1986 (Q-Finals), 27 attempts

Touchdowns by Rushing

5 Bob Beliveau, Concordia MN vs. Northwestern IA, 1978 (championship)

Passes Attempted

88 Jay McKinstrey, Northwestern IA vs. Wisconsin-LaCrosse, 1985 (S-Finals), 36 completions

Passes Completed

38 Jon Pinnick, Hanover IN vs. Wisconsin-LaCrosse, 1986 (Q-Finals), 59 attempts

Net Yards Passing

554 Jon Pinnick, Hanover IN vs. Wisconsin-LaCrosse, 1986 (Q-Finals), 38 completions, 59 attempts

Passes Had Intercepted

Four players tied

Touchdown Passes Thrown

4 by several individuals

Passes Caught

14 Marty Lyts, Linfield OR vs. Pacific Lutheran WA, 1980 (Q-Finals), 136 yards

Net Yards Receiving

185 Harry Hedrick, California Lutheran vs. Linfield OR, 1977 (S-Finals), 10 catches

Touchdown Passes Caught

3 Kirk Carpenter, Anderson IN vs. Minot State ND, 1970 (S-Finals)

Number of Punts

13 Dave Steveken, St. Thomas MN vs. Northwestern IA, 1983 (Q-Finals)

Passes Intercepted

4 Charlie Byrd, Findlay OH vs. Northwestern IA, 1979 (championship), 65 yards

4 Scott Kessler, Pacific Lutheran WA vs. Wilmington OH, 1980 (championship), 44 yds

Yards Gained on Interception Returns

117 Pat Bushman, Wisconsin-LaCrosse vs. Northwestern IA, 1985 (S-Finals), 2 returns

Yards Gained on Punt Returns

95 Tony Wrice, Northwestern IA vs. Southwestern KS, 1984 (S-Finals), 4 returns

Yards Gained on Kickoff Returns

177 Gene McNamara, Westminster PA vs. Edinboro State PA, 1970 (S-Finals), 4 returns

Points

30 Bob Beliveau, Concordia MN vs. Northwestern IA, 1978 (Q-Finals), 5 TDs

Touchdowns

5 Bob Beliveau, Concordia MN vs. Northwestern IA, 1978 (Q-Finals), 30 points

Extra Points Kicked

7 Four players tied

Field Goals

3 Three players tied

TEAM

First Downs

35 Pacific Lutheran WA vs. Linfield OR, 1980 (Q-Finals)

First Downs by Rushing

24 Wisconsin-LaCrosse vs. Carroll MT, 1985 (Q-Finals)

First Downs by Passing

26 Hanover IN vs. Wisconsin-LaCrosse, 1986 (Q-Finals)

Rushing and Passing Plays

103 Northwestern IA vs. Wisconsin-LaCrosse, 1985 (S-Finals), 15 rush, 88 pass

Net Yards, Rushing and Passing

617 Hanover IN vs. Wisconsin-LaCrosse, 1986, (Q-Finals), 88 plays

Rushes Attempted

80 Wilmington OH vs. William Jewell MO, 1980, (S-Finals), 404 yards

Net Yards Rushing

477 Valley City ND vs. Redlands CA, 1976 (S-Finals), 64 attempts

Passes Attempted

88 Northwestern IA vs. Wisconsin-LaCrosse, 1985 (S-Finals), 36 completions

Passes Completed

38 Hanover IN vs. Wisconsin-LaCrosse, 1986 (Q-Finals), 61 attempts

Net Yards Passing

554 Hanover IN vs. Wisconsin-LaCrosse, 1986 (Q-Finals), 38 completions, 61 attempts

Passes Had Intercepted

8 Baker KS vs. Northwestern IA, 1984 (Q-Finals)

Number of Punts

13 Northwestern IA vs. St. Thomas MN, 1983 (Q-Finals)

13 St. Thomas MN vs. Northwestern IA, 1983 (Q-Finals)

Yards Gained on Punt Returns

102 Northwestern IA vs. Southwestern KS, 1984 (S-Finals), 7 returns

Yards Gained on Kickoff Returns

225 Northwestern IA vs. Midland NE, 1979 (Q-Finals), 6 returns

Yards Gained on Interception Returns

132 Pacific Lutheran WA vs. California Lutheran, 1977 (Q-Finals), 7 returns

Yards Penalized

146 Austin College TX vs. Panhandle State OK, 1981 (Q-Finals), 14 penalties

Number of Penalties

15 Wisconsin-LaCrosse vs. Hanover IN, 1986 (Q-Finals), 119 yards

Fumbles

8 William Jewell MO vs. Northwestern IA, 1983 (S-Finals), 5 lost

8 Carroll MT vs. Linfield OR, 1986 (S-Finals), 3 lost

Fumbles Lost

6 Westminster PA vs. Concord WV, 1977 (S-Finals), 6 fumbles

Points

56 Wilmington OH vs. Hanover IN, 1980 (Q-Finals)