

PACIFIC LUTHERAN
UNIVERSITY

UNIVERSITY OF
PUGET SOUND

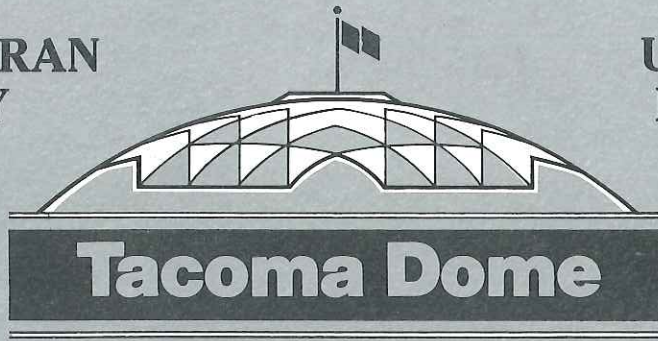

Fourth Annual Dome Meeting

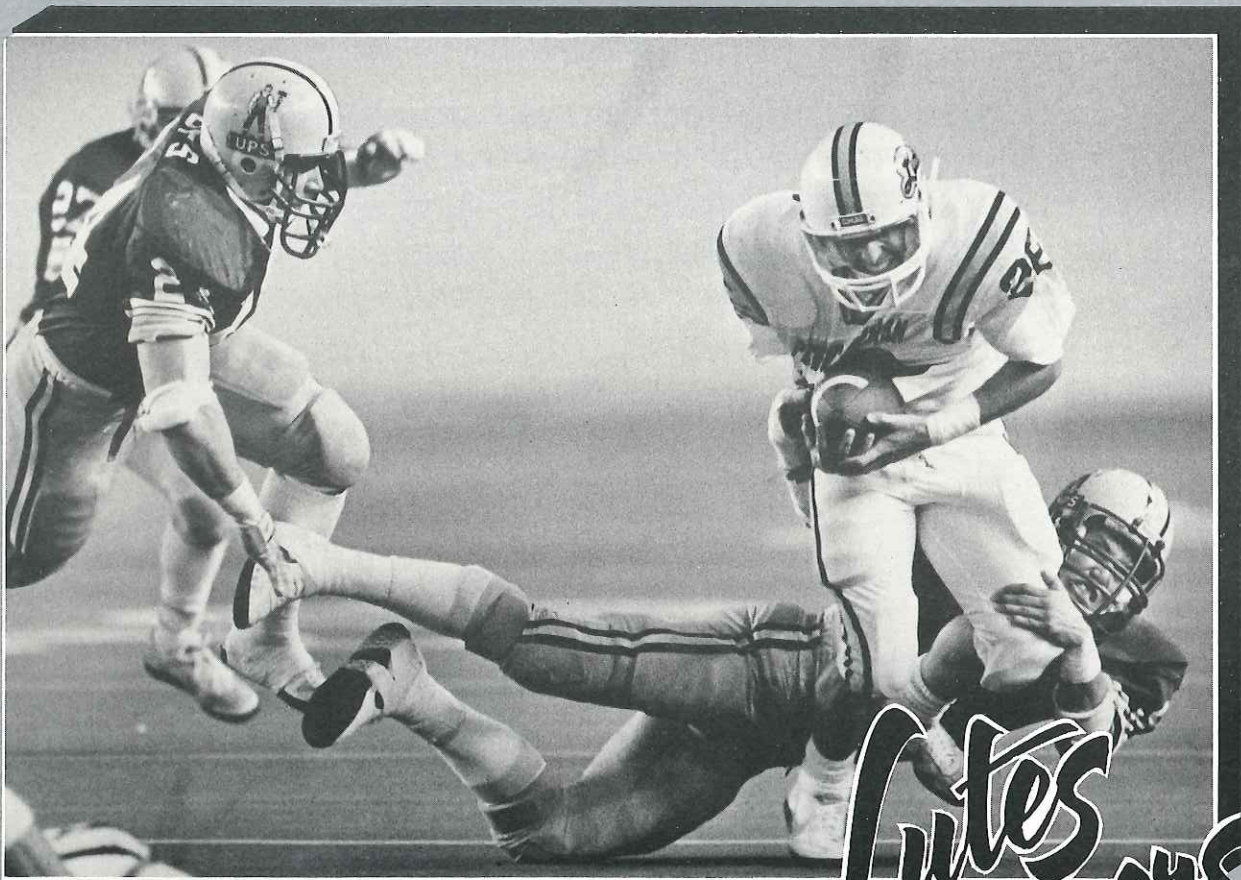

*Lutes
vs.
Loggers*



CO-SPONSORED BY
DOMINO'S PIZZA
PACIFIC COCA-COLA BOTTLING CO.



Thursday, September 18, 1986
Official Program \$1.00

1986 PLU Schedule

DATE	OPPONENT	PLACE	TIME
Sept. 13	Alumni	Lakewood Stadium	7:00
Sept. 18	Puget Sound	Tacoma Dome	7:00
Sept. 27	Willamette	Lakewood Stadium	7:00
Oct. 4	at Linfield	McMinnville, OR	1:30
Oct. 11	Oregon Tech	Lakewood Stadium	1:30
Oct. 18	at Eastern Oregon	LaGrande, OR	1:30
Oct. 25	Central Washington	Lakewood Stadium	1:30
Nov. 1	at Whitworth	Spokane, WA	1:00
Nov. 8	at Simon Fraser	Burnaby, B.C.	1:30
Nov. 15	Western Washington	Lakewood Stadium	1:30

1986 UPS Schedule

DATE	OPPONENT	PLACE	TIME
Sept. 13	Alumni	Home	1:30
Sept. 18	Pacific Lutheran University	Tacoma Dome	7:00
Sept. 27	Southern Oregon State	Away	7:30
Oct. 4	Oregon Institute of Tech.	Home	1:30
Oct. 11	Simon Fraser	Away	7:30
Oct. 18	Pacific University	Home	1:30
Oct. 25	E. Oregon State College	Home	1:30
Nov. 1	Central Washington University	Away	1:30
Nov. 8	W. Washington University	Home	1:00
Nov. 15	Whitworth	Away	1:00



TACOMA ATHLETIC COMMISSION



Dan Inveen
President



NOSTALGIA TIME: KEY FIGURES IN UPS-PLU SERIES HISTORY

Loggers Enjoy a 42-13-5 Lead

- 1931** UPS 20, PLU 0 Chet Baker's 60-yard punts held the Lutes at bay.
- 1932** UPS 25, PLU 0 Jimmy Ennis ran wild for the Loggers at Stadium Bowl.
- 1938** UPS 6, PLU 0 A 55-yard Bill Madden-to-Richie Rowe pass set up the TD.
- 1941** PLU 47, UPS 0 Marv Harshman scored twice; Marv Tommervik rushed for 93 yards.
- 1942** UPS 14, PLU 6 Darrell Swen scored on a 70-yard interception return for UPS.
- 1946** PLU 13, UPS 7 Fullback Norm Sturm bulled for both Lute touchdowns.
- 1947** PLU 19, UPS 0 The first Totem Bowl game attracted 13,000 fans.
- 1948** UPS 6 PLU 6 John Heinrich made his UPS coaching debut at Lincoln Bowl.
UPS 13, PLU 7 Mel Light's pass to Len Kalapus provided the winning TD.
- 1949** UPS 27, PLU 0 Mel Light scored twice, including a 54-yard dash.
UPS 20, PLU 0 Dale Larson rushed for 101 yards to spark the Loggers.
- 1950** UPS 35, PLU 0 Art Viafore passed for three TDs and set up a fourth.
PLU 13, UPS 13 UPS halfback Don Murdock scored twice at Bellarmine Field.
- 1951** UPS 20, PLU 0 Once again, Art Viafore took charge: two TD passes.
UPS 26, PLU 0 Wally Erwin scored on a 70 yard kickoff return.
- 1952** UPS 7, PLU 0 QB Art Viafore connected with Joe Retallick for the lone TD.
PLU 7, UPS 0 Glen Huffman plunged one-yard to score; PLU won the EVCO title.
- 1953** UPS 20, PLU 0 Dale Meshke, Walt Tostedt, and Walt Espeland reached paydirt.
UPS 27, PLU 6 Sandy deCarteret tallied twice on short yardage plays.
- 1954** UPS 7, PLU 6 Wally Erwin's 80-yard kickoff return sparked UPS' comeback.
UPS 13, PLU 7 Joe Stortini threw a 41-yard pass to set up UPS' final TD.
- 1955** UPS 14, PLU 12 Logger Don Parson's two PATs were the difference.
PLU 19, UPS 0 The Tom Gilmer-to-Ron Storaasli passing combo ignited the Lutes.
- 1956** UPS 19, PLU 19 Tom Gilmer hit Ron Storaasli on a 63-yard strike with 1:15 to go.
UPS 20, PLU 0 Larry Kelly's 76-yard punt return gave UPS a lift.
- 1957** PLU 7 UPS 6 Tom Gilmer's PAT dropkick followed John Jacobson's TD run.
UPS 14, PLU 0 Logger freshman Dick Pruett rushed for 107 yards.
- 1958** UPS 9, PLU 6 Bob Austin scored on a 67-yard run; UPS added a safety.
UPS 6, PLU 0 A one-yard sneak by QB Jerry Thacker was all UPS needed.
- 1959** UPS 7, PLU 6 Fuzz Elliott, former PLU star, kicked the winning PAT.
UPS 28, PLU 7 The Loggers scored three times in the second half.
- 1960** UPS 21, PLU 14 Two Jerry Thacker-to-Ed Tingstad TD passes aided UPS.
PLU 13, UPS 0 Keith Shahan and Doug McClary were Lute sparkplugs.
- 1961** PLU 13, UPS 13 PLU scored first and last, but missed the final PAT attempt.
UPS 21, PLU 7 Jerry Hoxsey scored two TDs and passed for a third.
- 1962** UPS 10, PLU 7 Jim Mancuso kicked a 33-yard field goal for the Loggers.
UPS 0, PLU 0 The tie cost UPS a share of the EVCO title.
- 1963** UPS 16, PLU 0 Dick Dornfield passed 86 yards to Les Ross to open scoring.
UPS 9, PLU 7 A Steve Maddocks-to Joe Peyton 12-yard TD pass lifted UPS.

LAKE SPANAWAY GOLF COURSE

15602 Pacific Avenue
Spanaway, Washington 98387
(206) 531-3660

Steve Dubsky
PGA Golf Professional



- 1964 UPS 7, PLU 6 Ron Glew returned a fumble 24 yards to score and kicked a PAT.
- PLU 27, UPS 7 PLU ruined the Logger Homecoming at new Baker Stadium.
- 1965 PLU 23, UPS 7 Lutes scored twice in the first half at Franklin Pierce Stadium.
- PLU 14, UPS 0 QB Tony Lister sparkled as PLU won its third straight game.
- 1966 UPS 17, PLU 7 A Pat Larkin TD catch and a Clint Scott field goal helped UPS.
- 1967 UPS 37, PLU 0 Al Roberts tallied twice in the series' most lopsided game.
- 1968 UPS 21, PLU 6 Jerome Crawford's 59-yard punt return put UPS ahead to stay.
- 1969 UPS 20, PLU 0 Clint Scott kicked field goals of 43 and 47 yards.
- 1970 UPS 24, PLU 7 Bob Cason flipped TD passes to Mark Ross and Bill Hecker.
- 1971 UPS 35, PLU 18 Bob Fischer threw four TD passes and rushed for the fifth.
- 1972 UPS 37, PLU 19 Scott Hanson rushed for 111 yards to lead the Loggers.
- 1973 UPS 30, PLU 21 Mike Mickas threw two TD passes in UPS' 8th straight win.
- 1974 PLU 38, UPS 27 PLU's Rick Finseth tossed three TD passes, two to Mark Clinton.
- 1975 UPS 20, PLU 7 UPS' Brent Heath scored on a 33-yard interception return.
- 1976 UPS 40, PLU 21 Loggers scored on the game's third play and coasted.
- 1977 UPS 23, PLU 21 UPS defenders sparkled in the Kingdome before 13,167 fans.
- 1978 UPS 27, PLU 14 UPS' Steve Levenseller scored on a 98-yard kickoff return.
- 1979 UPS 29, PLU 14 Logger QB Ivy Iverson passed for 212 yards.
- 1983 PLU 13, UPS 10 Jeff Rohr rushed for 177 yards and kicked two field goals.
- 1984 UPS 32, PLU 22 Logger Mike Oliphant carried 17 times for 129 yards.
- 1985 PLU 54, UPS 13 Lute Linebacker Tony Sweet blocked a field goal and raced 84 yards for a touchdown late in the first half to put PLU in front for good.

DIAMOND JIM'S

R-E-S-T-A-U-R-A-N-T

2653 N. Pearl St. (Westgate Shopping Center) 752-5020

DINNER
FOR TWO

\$14.95

Choose from Filet Mignon, Sirloin Steak, Teriyaki Chicken or Fresh Halibut. Includes our famous "one-of-a-kind salad bar."

AVAILABLE 7 NIGHTS A WEEK

BANQUET OR PARTY
BREAKFAST, LUNCH or DINNER

Special menus - Call early to reserve the date that you would like for your special party, bowling or retirement banquet. Space limited to 100.



OPEN FOR BREAKFAST
7 A.M. to 11 A.M. Mon. - Fri.
7 A.M. to 12 Noon Saturday
7 A.M. to 2 P.M. Sunday

OPEN FOR LUNCH
11 A.M. to 4:30 P.M. Mon. - Fri.
12 P.M. to 4:30 P.M. Saturday

OPEN FOR DINNER
5 P.M. to 10 P.M. Mon. - Thurs.
5 P.M. to 11 P.M. Fri. & Sat.
2 P.M. to 9 P.M. Sunday

ON THE COVER

In action from the 1985 "Dome" game, Jud Keim is tackled up UPS's Dick Crabb while Logger Tracy Merrill looks on.

(Photo courtesy of The Tacoma News Tribune)

GOOD LUCK LUTES

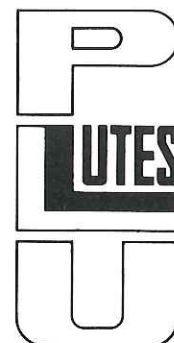

From The LUTE CLUB



CHRISTOPHERSON INSURANCE
4001 SOUTH "M" STREET
P. O. BOX 8160
TACOMA, WASHINGTON 98408
(206) 475-3770



WALLACE E. CHRISTOPHERSON

ROSS HJELSETH UPS Head Coach



The 1986 season will be the second for Coach Ross Hjelseth. After the success of Coach Hjelseth's rookie season, Logger fans have reason to look forward to the upcoming year. The Loggers finished 7-2 in their first season under Coach Hjelseth and placed second in the Northern division of the Columbia Football League. In addition, the Logger football program finished ranked 15th in the NAIA National Poll. Coach Hjelseth has worked hard towards the ideal of "Commitment to Excellence With Class," within the football program and is ardent in his beliefs about the value of education.

Hjelseth, 35, came to UPS from North Dakota State University where he was the head assistant football coach for four years. During the time Hjelseth was at NDSU, the Bison went 45-7 and captured the NCAA Division II National Championship in 1983. Hjelseth was the chief recruiter for NDSU and coached the Bison offensive backs and receivers. The NDSU offense was ranked No. 1 nationally in the NCAA Division II during the 1984 season. Hjelseth graduated from Mayville State (N.D.) in 1973 with degrees in Business Education and Physical Education. Ross and wife, Ronni, have one son, Brandon, 1 year old.

FROSTY WESTERING PLU Head Coach



Frosty Westering, who has guided Lute gridders to NAIA Division II playoff appearances in five of the past seven years, begins his 15th season at the Pacific Lutheran helm as the school's all-time winningest coach with 108 career victories. His 152 career collegiate victories makes him the winningest active coach in NAIA Division II.

Westering, 58, came to PLU in 1972 after successful coaching stops at Parsons College (Iowa) and Lea College (Minnesota). Since his arrival at PLU, no Lute team has lost more than four games in a season. PLU has played for the NAIA Division II national title three times during Westering's tenure—in 1980, 1983, and 1985—winning the title in 1980. His overall coaching record at PLU is 108-31-1, a .775 winning percentage.

Winning, however, is a by-product of Westering's overall coaching philosophy. His PHD (Pride, Hustle, Desire) style of football emphasizes a double-win theme: victory on the scoreboard and the satisfaction of playing to one's personal potential.

A full professor of Physical Education, specializing in motivation and psychology, Westering is a dynamic speaker and is in high demand at local, regional and national gatherings. He is also a very active member of the Fellowship of Christian Athletes.

PUGET SOUND FOOTBALL... A Dual Commitment



The student-athlete at Puget Sound becomes an all-around winner as the outstanding academic opportunities are coupled with opportunities for athletic excellence. A total of 21 intercollegiate sports are offered for the student-athlete. The success of Puget Sound athletes on and off the field was very evident during the 1985-86 seasons. Among the almost 400 participants in Logger athletics, 29 were chosen All-America, 4 were selected Academic All-America, over 30 were picked for All-League or All-District recognition, 16 earned Scholar-Athlete designation and 5 were selected as members of the first class of Phi Beta Kappa at the University of Puget Sound.

This commitment to scholarship is the foundation on which the Logger Football Program is built. Coach Ross Hjelseth and his staff are dedicated to the idea of building quality young men who will find success in all facets of life through football. The emphasis in the term student-athlete is properly placed first on the word student in the UPS football program. For example, the 1985 Logger team boasted Academic All-American David Hombach. This 6'3" senior offensive lineman was a Logger team captain, a Columbia Football All-League pick and most importantly a 3.82 student in economics and finance. "This honor is probably more impressive than any other All-America

team because this means David Hombach is an All-American in the classroom. Young people being successful in all aspects of their lives is the ultimate of what college athletics is all about," noted Coach Hjelseth.

The University of Puget Sound approach has been successful in guiding the lives of many student-athletes. Brian Threlkeld was among the graduates of Puget Sound in 1983 and a four-year offensive tackle and center on the football team. He was an Academic All-American, a U.S.F.L. draft selection in 1983, an NCAA Postgraduate Scholarship award winner, and a U.P.S. Laura H. Cunningham Fellow. Presently he is a graduate student in the Department of History, the University of Chicago. These are his reflections on Logger Football:

"At Puget Sound, commitment to excellence on the football field did not preclude commitment to excellence in the classroom; indeed, the pursuit of excellence in one endeavor complemented the pursuit of excellence in the other. The coaching staff recognized that academics came first, and gladly accommodated me when conflicts arose. Logger Football gave me memories and friends that I treasure, and enhanced an education of which I am proud."

**Distributors
of**
LeVan Sunroofs
Truck Sliders
Velm Sunroofs

605 ST. HELENS, TACOMA, WA 98402
BUS. OFFICE (206) 572-7800
1-800-52TEMPO

Accessory and replacement parts available

DOME GAME OFFICIALS

Rich Hammermaster—Referee
Robert Peterson—Umpire
Larry Hosley—Linesman
Tom Rowland—Line Judge
Darrin Nelson—Backfield Judge
Clarence Leingang—Observer

Honan's

Restaurant & Blarney Room
LUNCHEON and DINNERS
PRIVATE ROOMS FOR MEETINGS
*Tacoma's Most Popular Downtown
Restaurant and Lounge*

BOB HONAN

739 1/2 St. Helens 572-7179

**NEW COKE
COCA-COLA CLASSIC
CHERRY COKE
DIET COKE**

"EVERYONE WINS"



Pacific Coca-Cola Bottling Company
P.O. Box 11025/Tacoma, WA 98411
Telephone (206) 474-9567

UPS STARTING LINEUP

OFFENSE

SE	86	Chris Reiten, 197, Sr, Portland, OR (Sunset)
LT	70	Robert Polk, 219, So, Port Orchard, (So. Kitsap)
LG	74	Dave Hyytinen, 256, Sr, Federal Way, (Decatur)
C	64	Ron Cardwell, 241, Jr, Centralia, (Centralia)
RG	68	Mike Vincent, 265, Sr, Yakima, (Davis)
RT	63	Doug Vaughn, 251, So, Olympia, (Olympia)
TE	88	Curt Marble, 210, Jr., Mt. Vernon, (Mt. Vernon)
TB	33	Mike Oliphant, 172, Jr, Auburn, (Federal Way)
FB	45	Alain Patton, 202, Sr, Tacoma, (Mt. Tahoma)
QB	45	Steve Buratto, 185, Jr, Vancouver, (Borah)
FL	1	Jack Jones, 152, Sr, Westport, (Ocosta)
K	10	Jim Beckman, 179, Sr, Puyallup, (Rogers)

DEFENSE

OLB	24	Tracy Merrill, 222, Jr, Puyallup, (Fife)
DT	73	Greg Hargrave, 233, Sr, Tumwater, (Tumwater)
NG	50	Lonnie Tweet, 200, Jr, Seattle, (Foster)
DT	65	Michael O'Brien, 218, Sr, Tacoma, (Wilson)
OLB	82	Don Hoffman, 225, Sr, Seattle, (Kennedy)
ILB	38	Rick Sassara, 220, Sr, Anchorage, AK (Vachon)
ILB	47	Jeff Johnson, 195, Fr, Mercer Island, (Mercer Is.)
C	30	Mike Cairone, 181, So, Olympia, (Olympia)
C	41	Tim Martin, 165, Jr, Elma, (Elma)
S	11	Russ Waterman, 199, So, Tacoma, (Wilson)
S	21	Joe Logan, 207, Sr, Allyn, (North Mason)
P	67	Grant Allen, 201, Sr, Seattle, (Tye)

COACHING STAFF

Head Coach: Ross Hjelseth
Defense Coordinator: Mike Durnin
Defensive Line: Mike Shipley
Tight Ends & Wide Receivers: Phil Willingham
Running Backs: Don Moore
Linbackers: Brad Gobel, Todd de Carteret
Offensive Line: Mike McKay

LOGGER STATS & FACTS: The return of 16 starters and the success of 1985 will serve as the foundation for Logger Football in 1986. . . COACH ROSS HJELSETH, who fashioned a 7-2 ledger in his first season in 1985, added 40 freshmen to the Logger squad this season. . . The Logger's veer offense is back along with top performers JACK JONES, an All-CFL receiver who caught 18 passes for 253 yards last year, MIKE OLIPHANT, an NAIA All-America pick and UPS's first 1,000 yard rusher, as well as linemen DAVE HYYTINEN, a 2nd team All-CFL selection. On defense, the hard-hitting RICK SASSARA returns as inside linebacker after collecting 65 tackles and 45 assists a year ago. Big hits are also expected from defensive back JOE LOGAN and linebacker DON HOFFMAN. The UPS kicking game will benefit from the return of 1985 starters JIM BECKMAN and GRANT ALLEN.

DR. RICHARD ULRICH

Director of Physical Education, Athletics and Recreation

Dr. Richard Ulrich is beginning his third year as the Director of Physical Education, Athletics and Recreation at the University of Puget Sound. His spirit and enthusiasm have been major factors in the resurgence of pride in Logger athletics.

Dr. Ulrich joined the university in 1984 after a successful stint at Adams State College, Alamosa, Colorado. In addition to his duties of Physical Education and Athletic Director at Adams State, Ulrich was the head wrestling coach for 10 years and served as defensive coordinator in football. As the Adams State wrestling mentor he coached three National Championship teams, three runnerup teams, and 20 individual champions. In 1980 he was named the NAIA National Wrestling Coach of the Year. Dr. Ulrich received his master's degree from the University of Arizona and his Ph.D. from the University of Utah.

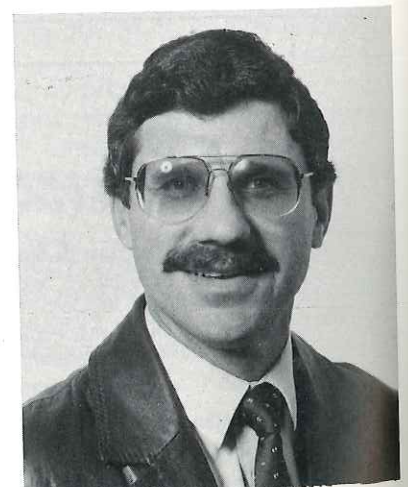

1986 UPS CAPTAINS

GREG HARGRAVE—Defensive Line

Senior, 6-0, 233 lbs., Tumwater, Washington

A CFL Northern Division All-Star honorable mention pick in 1985 based on his 13 tackles, 18 assists and 4 quarterback sacks. An "excitement" player in the Logger defense who is highly respected by his teammates. Personal: Math major...son of Kent and Vivian Hargrave.



DON HOFFMAN—Outside Linebacker

Senior, 6-2, 225 lbs., Seattle, Washington

Don collected 9 tackles for losses during the 1985 campaign. He made the move to outside linebacker after playing defensive back at Wenatchee Community College. He was chosen the most respected player by his teammates and should be healthy in 1986 after being slowed by injury last year. Personal: Business major...son of George and Mary Jo Hoffman.



ALAIN PATTON—Running Back

Senior, 5-8, 202 lbs., Tacoma, Washington

Alain gained 592 yards on 141 carries last season and scored 7 TD's. Strength and power are the attributes of Patton's game. He has started for two years for the Loggers and is the top "squat" man in the weight room. Personal: Business major...son of Jeanne Patton. Nickname is Choo-Choo.

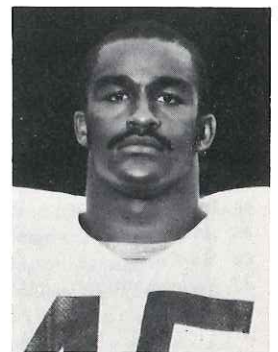

MIKE VINCENT—Offensive Line

Senior, 6-2, 265 lbs., Yakima, Washington

A strong leader on the offensive line with a lot of athletic ability. Helped the Loggers to their first rushing title in years in 1985. Has the ability to play anywhere on the offensive line. Personal: Finance major...son of Max and Lenore Vincent.



Brunswick & ASSOCIATES
ADVERTISING/GRAPHICS/PRINTING

6906 27th West, Tacoma, WA 98466/Tac: (206) 565-1921

PLU ROSTER

NO.	NAME	POS	HT	WT	YR	HOMETOWN/HIGH SCHOOL	NO.	NAME	POS	HT	WT	YR	HOMETOWN/HIGH SCHOOL
2	Darin Ringenbach	DB	5-11	183	Sr	Federal Way, (Jefferson)	50	Keith Krassin	LB	6-1	205	Jr	Everett
4	Tom Napier	RB	5-10	191	So	Kelso	51	Bill Pubols	OL	6-2	200	Fr	Eugene, OR (South)
5	Craig Mathiasen	P/DB	5-10	185	Jr	Puyallup	52	Tom Bomar	LB	6-1	205	Fr	Snohomish
6	Steve Harrell	DB	6-1	190	Fr	Auburn, (Washington State)	54	Brett Cox	C	6-2	200	Fr	Graham, (Bethel)
8	Lee Sherman	QB	6-0	175	Jr	Oak Harbor	55	John Wolfe	DE	6-0	210	Jr	Puyallup, (Rogers)
9	Mike Cheney	DB	5-11	194	So	Tacoma, (Bethel)	57	Scott Squires	LB	6-0	200	Jr	Spokane, (Mead)
10	Shawn Langston	DB	6-1	184	Jr	Puyallup, (Rogers)	58	Tony Sweet	LB	6-1	220	Sr	Kent, (Kent Meridian)
11	Mike O'Donnell	DB	5-10	175	Jr	Everett	59	Bob Jagels	DE	6-1	222	Sr	Eastsound, (Orcas Is.)
12	Craig Kupp	QB	6-4	195	So	Selah, (Montana Tech)	60	Brent Byrnes	OL	6-4	210	Fr	Bellingham
14	Jeff Yarnell	QB	6-2	180	Jr	Medford, OR	61	Terry Marks	G	5-8	200	Jr	Puyallup
15	Paul Finley	QB	6-4	195	Fr	Manson	62	Steve McCullough	OL	6-0	195	So	Port Angeles
18	Kevin Johnson	RB	5-9	175	Sr	Colfax	63	Mark Hodson	LB	6-0	215	Fr	Asotin, (King's Garden)
20	Guy Kovacs	LB	6-1	200	Fr	Tacoma, (Mount Tahoma)	64	Ed Parks	G	6-1	235	Fr	Lacey, (Timberline)
22	Mike Vindivich	RB	5-11	200	Sr	Tacoma, (Mt. Tahoma)	65	Jay Carlson	G	6-4	230	Sr	Arlington
23	Bret MacRae	DB	6-0	180	So	Kent, (Kent Meridian)	66	Sam Kurle	OT	6-2	245	Jr	Puyallup
24	Scott Elston	DB/K	6-0	182	So	Eugene, OR	67	Ross Pearson	G	6-2	225	So	Lynnwood
25	Craig Puzey	RB	6-2	198	Sr	Clatskanie, OR	68	John Heller	OT	6-2	220	Fr	Olympia, (Capital)
26	Pat Dorsey	DB	5-10	183	Jr	Bainbridge Island	69	Kevin Knutsen	DT	6-3	235	Fr	Bow, (Burlington Edison)
28	Erik Krebs	RB	5-6	175	So	Walla Walla	70	Matt Aiken	DT	6-6	225	Fr	Bremerton
29	Chris Havel	RB	5-11	180	Fr	Tacoma, (Stadium)	71	Syb Hiemstra	C	6-2	225	Sr	Bellevue, (Newport)
30	Mike Kim	RB	5-10	175	Fr	Gresham, OR	72	Paul Baker	OT	6-4	250	Sr	Puyallup
32	Jared Senn	RB	5-10	189	Fr	Spokane, (Mead)	73	Darin Dollemore	DT	5-10	230	Fr	Redmond, (Lake Washington)
33	Dwayne Smith	LB	6-0	195	Sr	Oak Harbor	75	Dave Parkhill	DT	6-0	256	Jr	Wenatchee
34	Todd Moseson	RB	6-2	223	Jr	Puyallup, (Rogers)	76	Mark Riill	OT	6-2	240	Sr	Port Orchard, (So. Kitsap)
35	Stuart Smith	LB	6-3	190	So	Seattle, (Ingraham)	77	Jon Edmonds	G	6-3	225	Fr	Snohomish
36	Mike Tuiasosopo	DT	6-0	230	So	Carson, CA (Banning)	78	Jeff Crockett	OT	6-4	231	Jr	Bothell, (Inglemoor)
38	Rusty Eklund	DE	6-0	210	Fr	Kent, (Kent Meridian)	79	Wade Gaughran	DT	6-5	250	Jr	Des Moines, (Mt. Rainier)
40	Steve Valach	RB	6-0	180	Jr	Salem, OR (South)	80	Brad Kendrick	OE	6-0	185	Sr	Tacoma, (Foss)
41	Stuart Larson	LB	5-10	190	Fr	Seattle, (Shorewood)	81	Frank Johnson	DE	6-1	197	Fr	Port Orchard, (So. Kitsap)
42	Chris Monson	LB	5-9	175	Fr	Mill Creek, (Lake Stevens)	82	Jeff Gates	OE	6-4	218	Sr	Kennewick, (River View)
43	Chris Gant	DB	6-1	172	Fr	Edmonds	84	Mark Miller	OE	6-4	210	Fr	Tacoma, (Washington)
44	Drex Zimmerman	DB	6-1	190	Sr	Edmonds	85	Todd Parmenter	OE	6-4	210	Fr	Bothell, (Montana State)
45	Arne Valdez	DE	6-0	190	Fr	Kent, (Kentwood)	86	Andy Wedding	OE	6-4	180	Fr	Steilacoom
46	Mike Welk	OE	6-0	190	Fr	Wenatchee, (Eastmont)	87	Steve Welch	OE	6-2	190	Sr	Seattle, (Ingraham)
47	Peter Gradwohl	DB	5-11	181	Fr	Mountlake Terrace, (Woodway)	88	Dan Wiersma	DE	6-3	200	Fr	Canby, OR
							89	Jon Kral	DE	6-4	207	So	Olympia, (No. Thurston)
							90	Ken Byrne	DT	6-2	240	So	Tacoma, (Fife)
							91	Mike Johnson	OE	6-4	190	Sr	Humtulsips, (Lake Quinalt)
								Andy Grimm	OT	6-1	255	Fr	Bainbridge Island
								Todd Moorhead	DE	6-3	230	Jr	Tacoma, (Spanaway Lake)
								Chris Scharen	DT	6-2	210	Fr	Bozeman, MT
								John Skibiell	OL	6-2	212	Fr	Steilacoom
								James Workman	LB	5-10	195	Fr	Sumner

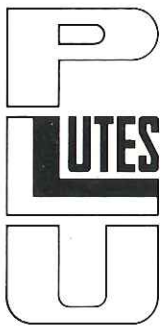

NORTH PACIFIC BANK
THE BUSINESS BANK

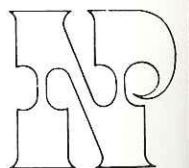

UPS ROSTER

NO.	NAME	POS	HT	WT	YR	HOMETOWN/HIGH SCHOOL	NO.	NAME	POS	HT	WT	YR	HOMETOWN/HIGH SCHOOL
1	Jack Jones	WR	5-6	150	Sr	Westport, (Ocosta)	58	Scott Stockslager	OL	5-10	212	Jr	Sumner, (Sumner)
2	Sean Carty	LB	5-11	214	Fr	Vashon, (Vashon)	59	Roger Best	OL	5-11	198	Fr	Duvall, (ToIt)
3	Zach Schade	QB	6-0	180	Fr	Olympia, (Capital)	60	David Gonzales	DL	5-10	228	Sr	Fairbanks, AK (Corvallis)
4	Ryan Kneadler	QB	5-11	172	Fr	Kent, (Kentwood)	61	David Lilley	LB	6-0	193	So	Everett, (Everett)
5	Rick Mueller	QB	5-12	181	Fr	Richland, (Sheridan)	62	Chris Cerney	DL	6-0	215	So	Ferndale, (Ferndale)
6	Steve Burrato	QB	6-0	191	Jr	Boise, ID (Borah)	63	Doug Vaughn	OL	6-2	233	So	Olympia, (Olympia)
7	Jon Hansen	QB	6-1	195	So	Puyallup, (Rogers)	64	Ron Cardwell	OL	6-2	238	Jr	Centralia, (Centralia)
8	Marc Morris	WR	5-10	172	So	Puyallup, (Bellarmine)	65	Mike O'Brien	DL	6-0	235	Sr	Tacoma, (Wilson)
9	Brad Hebing	QB	5-10	183	Sr	Honolulu, (Punahou)	66	Keith Kingma	OL	6-2	225	Fr	Mount Vernon, (Mt. Vernon)
10	Jim Beckman	K	5-10	167	Sr	Puyallup, (Rogers)	67	Grant Allen	ILB/P	5-11	211	Sr	Seattle, (Tyee)
11	Russ Waterman	DB	6-0	195	So	Tacoma, (Wilson)	68	Mike Vincent	OL	6-1	245	Sr	Yakima, (A.L. Davis)
12	Scott Minnix	DB	5-8	175	Jr	Seattle, (Shoreline)	69	Andrew Franz	OLB	5-9	189	So	Seattle, (Carlisle)
13	Joseph Harris	WR	5-11	144	So	Portland	70	Robert Polk	OL	6-4	230	So	Port Orchard, (So. Kitsap)
14	Tim Flynn	RB	5-9	182	Fr	Tacoma, (Curtis)	71	Jim Dunson	OL	6-3	205	So	Olympia, (Timberline)
15	Scott Plantenberg	DB	6-0	182	So	Bellevue, (Newport)	72	Greg Vaughn	DL	6-2	214	Fr	Olympia, (Olympia)
16	Michael Follett	DB	6-0	166	Fr	Yakima, (Eisenhower)	73	Greg Hargrave	DL	6-0	233	Sr	Tumwater, (Tumwater)
17	Troy Schmedding	DB	5-11	184	Fr	Spokane, (University)	74	David Hyttinen	OL	6-0	261	Sr	Federal Way, (Decatur)
19	Robert Monks	DB	5-11	165	Fr	Seattle, (Shorewood)	75	Tim Shultz	OL	6-1	215	Fr	Woodinville, (Woodinville)
20	Jeff Schetter	DB	5-10	172	So	Portland, (Reynolds)	76	Pat Kirlin	DL	6-1	188	Fr	Portland, (Sunset)
21	Joe Logan	DB	6-1	206	Sr	Allyn, (North Mason)	77	Pete Kane	OL	6-3	236	Jr	Portland, OR (Centennial)
22	Gordy Rees	WR	5-9	145	Fr	Bend, (Bend)	78	Michael Carey	OL	6-2	255	Fr	Centralia, (Centralia)
23	Brian Burdick	WR	5-10	168	Sr	Tacoma, (Wilson)	79	David Seeley	DL	5-10	213	So	Auburn, (Kentwood)
24	Tracy Merrill	OLB	5-9	230	Jr	Puyallup, (Fife)	80	Todd Torgeson	TE	6-0	202	So	Concrete, (Concrete)
26	Brian Hammock	DB	6-0	187	Jr	Montesano, (Montesano)	81	Mike Smith	TE	6-2	173	Fr	Longview, (Mark Morris)
27	George Holcomb	WR	5-10	173	Fr	Tacoma, (Mount Tahoma)	82	Don Hoffman	OLB	6-2	220	Sr	Seattle, (Kennedy)
28	Chris Nielsen	DB	5-8	159	Fr	Tacoma, (Spanaway Lake)	83	Keith Jensen	WR	6-2	168	Fr	Quilcene, (Quilcene)
30	Mike Cairone	DB	5-8	178	So	Olympia, (Olympia)	84	Jeff Fahlander	OLB	5-11	184	So	Tacoma, (Spanaway)
31	Dan Gregory	RB	6-0	195	So	Mt. Angel, OR (J.F. Kennedy)	86	Chris Reiten	WR	6-3	193	Sr	Portland, OR (Sunset)
32	Pat Pletcher	RB	5-9	161	Fr	Puyallup, (Puyallup)	87	Alex Wood	OLB	6-0	184	So	Alderwood Manor, (Blanchet)
33	Mike Oliphant	RB	5-9	169	Jr	Auburn, (Federal Way)	88	Curt Marble	TE	6-1	204	So	Mt. Vernon, (Mt. Vernon)
34	Douglas Jaquez	RB	5-7	161	Fr	Yelm, (Yelm)	89	Ukio Howell	WR	5-7	138	Jr	Tacoma, (Washington)
35	David Dela-Cruz	RB	5-9	170	Fr	Seattle, (Seattle-Prep)	90	Todd Lindstrom	OLB	6-1	182	Fr	Grand Junction, (Gr. Junction)
37	Jeff McDougall	OLB	5-7	177	Fr	Tacoma, (Stadium)	91	Phil Rogerson	OLB	5-10	180	So	Tacoma, (Wilson)
38	Rich Sassara	ILB	6-0	220	Sr	Anchorage, AK (Vashon)	92	Martin Burns	ILB	6-2	198	Fr	Everson, (Meridian)
39	Brent George	DB	5-10	163	Fr	Darwin, (Litchfield)	93	Jacob Kerst	DL	6-3	211	Fr	Spokane, (Gonzaga Prep)
40	John Pollino	RB	5-9	172	So	Mt. Vernon, (Mt. Vernon)	94	Michael Briggs	DL	6-1	202	Fr	Port Orchard, (So. Kitsap)
41	Tim Martin	DB	5-9	161	Jr	Elma, (Elma)	96	Brad Fallon	ILB	6-0	199	Fr	Spokane, (The Hill School)
43	Alan Anderson	RB	5-7	163	Fr	Tacoma, (Mount Tahoma)	97	Steve Lilleberg	P	6-2	208	Fr	Redmond, (Interlake)
44	Keith White	DB	5-10	176	Fr	Kirkland, (Juanit)	98	Clint Wallace	OLB	5-10	190	Fr	Bellevue, (Newport)
45	Alain Patton	RB	5-7	194	Sr	Tacoma, (Mt. Tahoma)	99	Kurt Adkinson	OLB	6-0	190	Fr	Concrete, (Concrete)
46	Casey Ogan	DB	5-9	159	So	Lk. Oswego, OR (Lk. Oswego)							
47	Jeff Johnson	ILB	6-0	186	Fr	Mercer Island, (Mercer Island)							
50	Lonnie Tweet	DL	6-0	219	Sr	Seattle, (Foster)							
52	Bill Marchand	OL	5-11	230	So	Everett, (Everett)							
53	Shane Crook	ILB	6-2	230	So	Snohomish, (Cascade)							
54	David McGlothlin	OLB	5-11	206	Fr	Kirkland, (Juanita)							
55	Tom Donahue	ILB	6-0	200	So	Seattle, (Seattle Prep)							
57	Matthew Oman	OL	6-1	210	Fr	Castle Rock, (Castle Rock)							



"TEAM SPECIALISTS SINCE 1960"

SCOTT'S

ATHLETIC EQUIPMENT, INC.

4001 100th St. S.W. • Tacoma • 584-1197

- QUALITY MERCHANDISE
- COMPLETE SELECTION
- EXPERT SERVICE

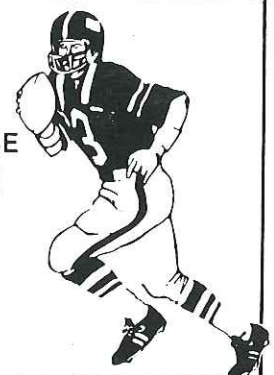

PLU STARTING LINEUP

OFFENSE

LE	82	Jeff Gates, 218, Sr, Kennewick (River View)
LT	66	Sam Kurle, 245, Jr, Puyallup
LG	77	Jon Edmonds, 225, Fr, Snohomish
C	71	Syb Hiemstra, 225, Sr, Bellevue (Newport)
RG	65	Jay Carlson, 230, Sr, Arlington
RT	76	Mark Rill, 240, Sr, Port Orchard (South Kitsap)
RE	87	Steve Welch, 190, Jr., Seattle (Ingraham)
QB	14	Jeff Yarnell, 180, Jr, Medford, OR
RB	22	Mike Vindivich, 200, Sr, Tacoma (Mount Tahoma)
RB	34	Todd Moseson, 223, Jr, Puyallup
RB	4	Tom Napier, 191, So, Kelso

DEFENSE

LE	55	John Wolfe, 210, Jr, Puyallup
LT	36	Mike Tuiasosopo, 230, So, Carson, CA
RT	90	Ken Byrne, 240, So, Tacoma —or—
	70	Matt Aiken, 225, Fr, Bremerton
RE	89	Jon Kral, 207, So, Olympia
OLB	33	Dwayne K-Smith, 195, Sr, Oak Harbor
MLB	58	Tony Sweet, 220, Sr, Kent
OLB	50	Keith Krassin, 205, Jr, Everett
LC	2	Darin Ringenbach, 183, Sr, Federal Way
RC	11	Mike O'Donnell, 175, Jr, Everett
DB	10	Shawn Langston, 184, Jr, Puyallup
DB	44	Drex Zimmerman, 190, Sr, Edmonds

COACHING STAFF

Head Coach: Frosty Westering
Defense Coordinator: Paul Hoseth
Offense Coordinator: Scott Westering
Defensive Line: Greg Rohr, Tim Shannon
Linebackers: Greg O'Neal
Offensive Line: Jon Horner
Defensive Backs: Paul Hoseth
Special Teams: Ralph Weekly

LUTE STATS & FACTS: PLU's diamond anniversary season will showcase 40 returning lettermen and 13 starters. . . Senior running back MIKE VINDIVICH is coach FROSTY WESTERING'S top offensive gem. . . Vindivich scored 17 touchdowns as a junior, rushing for 934 yards. . . Quarterback JEFF YARNELL broke school records for passing yardage (1,804) and touchdown passes (28) in 1985. . . STEVE WELCH and JEFF GATES are both top-drawer ends. The pair had 20 and 23 receptions, respectively, last season. . . MARK RILL, SAM KURLE and SYB HIEMSTRA provide solid strength up front on offense. . . All-Little Northwest selections DREX ZIMMERMAN (defense back) and TONY SWEET (linebacker) headline six returning starters on defense. . . Lute defenders led the nation in rush defense last season, yielding a slim 47.1 yards a game. . . PLU enters the 1986 season ranked second nationally in the NAIA Div. II pre-season poll. . . PLU has won 15 of its last 17 season openers. . . All Lute games can be heard on KTAC 850 AM, with Trent Ling calling the play-by-play.

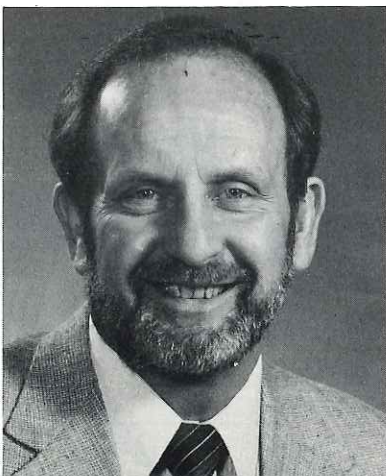

DR. DAVID OLSON
Athletic Director

Past president of the National Association of Intercollegiate Athletics, Dr. David Olson is a widely recognized spokesman of amateur sports ideals.

Athletic Director and Dean of the School of Physical Education, Olson has been a member of the NAIA Executive Committee since 1978. One of five educators invited to the 1984 International Olympic Academy in Olympia, Greece, he also serves as an adjunct professor with the Management Training Institute of the American Alliance of Health, Physical Education, Recreation and Dance.

Olson has clearly etched his trademark in a wide-ranging program of 22 men's and women's varsity team sports, 30 activity courses, and intramural and fitness activities.

A 1956 graduate of Concordia (Minn.) where he was a baseball letterman, Olson earned his Doctorate at the University of Iowa in 1966.

Before coming to PLU in 1968, Olson served for eight years as Chairman of Athletics and Physical Education at Wartburg College.

A full professor, Olson specializes in administration and curriculum development.

1986 PLU CAPTAINS



JEFF GATES—Offensive End
 Senior, 6-4, 218 lbs., Tri-Cities, Washington (River View)
 Business Administration major...caught 23 passes for 331 yards and six touchdowns last season...three-year letterman...1982 red-shirt...born 4/29/64.

MARK RILL—Offensive Tackle

Senior, 6-2, 240 lbs., Port Orchard, Washington (South Kitsap)
 Business Administration major...NAIA Honorable Mention selection last season...fourth year as a starter...intended profession is as a funeral director...born 4/18/64.

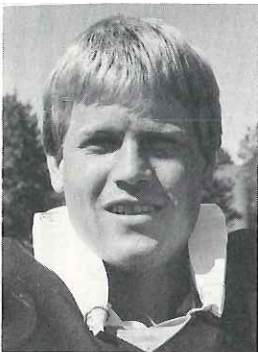
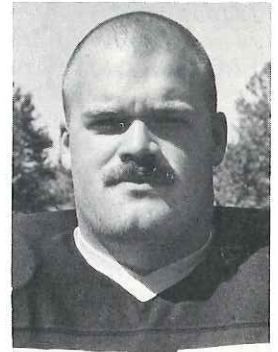

TONY SWEET—Linebacker
 Senior, 6-1, 220 lbs., Kent, Washington (Kent-Meridian)
 Art major...Little All-Northwest/All-Columbia Football League pick last year...had seven quarterback sacks in 1985 for minus-51 yards...born 4/20/64.

MIKE VINDIVICH—Running Back

Senior, 5-11, 200 lbs., Tacoma, Washington (Mt. Tahoma)
 Communication Arts major...all-purpose yardage leader last season (934 rushing, 454 receiving)...third in CFL in scoring with 104 points...born 9/17/62.

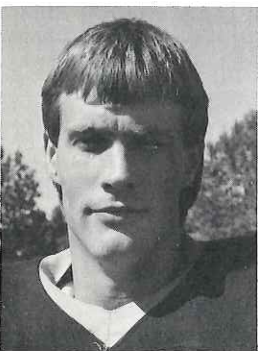
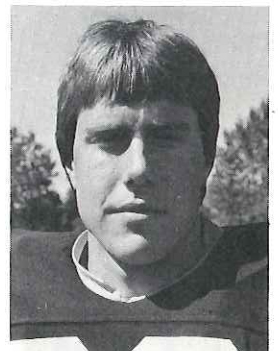

STEVE WELCH—Offensive End
 Senior, 6-2, 190 lbs., Seattle, Washington (Ingraham)
 Business Administration major...coming off major knee surgery after injuring knee in fourth game last year...attended UW before coming to PLU...20 catches for 300 yards in 1985...born 5/7/63.

DREX ZIMMERMAN—Defensive Back

Senior, 6-1, 190 lbs., Edmonds, Washington
 Education/Communication Arts double major...top returning tackler from last year...had 53 unassisted stops, 20 assists in 1985...averaged 18.1 yards returning kickoffs last season...born 2/6/64.

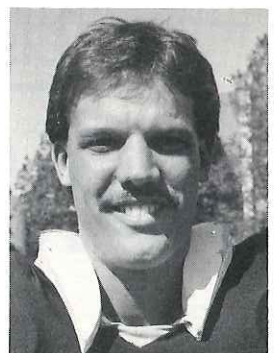

PIZZA
 DELI STYLE SANDWICHES
 BEVERAGES

ORDERS TO GO

Phone: 565-WEST 7102 27th Street West • Tacoma, Washington

AT PLU, DIAMONDS ARE FOREVER

Sixty years ago, in 1926, Pacific Lutheran dropped a 12-0 decision to Puget Sound in what is now recognized as PLU's first-ever football game. Ironically, four hundred eighty-four games, 34 winning seasons, and eight coaches later, the Lutes will officially kick off their diamond anniversary season tonight against Puget Sound.

From a historical perspective, that first game with UPS in 1926 is perhaps PLU's most important. It marked the birth of Lute football and a tradition of excellence that lives today. As PLU's 60th edition Lutes embark on their diamond anniversary season, take a look back at some memorable moments from Lute years of the past.

- 1926 PLU's first football game, a 12-0 loss to Puget Sound.
- 1927 PLU's first football win, 14-0 over St. Leo's. Also the Lutes' first winning season (4-1-2).
- 1936 PLU's first unbeaten season. Coach Cliff Olson's squad went 5-0-2 and outscored its opponent 90-6.
- 1939 PLU beat Linfield 27-13, the first of a still school-record 18 consecutive victories.
- 1940 Cliff Olson's Lutes down national powerhouse Gonzaga, 16-13, before a crowd of more than 15,000 in Tacoma Stadium. Marv Harshman's 32-yard field goal in the closing seconds was the game-winner.
- 1947 Coach Marv Tommervik's team downs Southern Oregon 27-21 to complete an unbeaten 7-0-2 season. The game was also PLU's first bowl game, The Pear Bowl.
- 1952 Defensive back Ron Billings becomes PLU's first NAIA All-American.
- 1953 PLU records its 100th win, a 19-6 victory over University of British Columbia.

- 1961 PLU suffers its worst defeat in history, 67-0 to Whitworth.
- 1962 Marv Tommervik, Lute halfback from 1939-41 and head coach from 1947-50, is inducted into the NAIA Football Hall of Fame.
- 1966 Vic Eaton catches a school-record 12 passes against Willamette.
- 1970 Coach Roy Carlson leads PLU past Whitworth 47-0 as the Lutes record their 150th win.
- 1974 Mark Clinton gains a school-record 199 yards receiving against College of Idaho.
- 1977 Coach Frosty Westering leads PLU past Eastern Washington 22-6 in the Lutes' 200th football win.
- 1979 PLU's first NAIA national playoff appearance, beating California Lutheran 34-14 in the quarterfinals, but losing to Findlay 9-0 in the semifinals.
- 1980 Frosty Westering wins his 65th game at PLU, making him the all-time winningest Lute football coach. PLU downs Wilmington 38-10 for its first NAIA national championship.
- 1983 Fullback Jeff Rohr rushes for a school-record 1,226 yards, making him the all-time leading rusher in Lute history.
- 1985 PLU advances to the NAIA national playoffs for the fifth time in seven years. A 24-7 loss to Wisconsin-LaCrosse in the national title prevented PLU's first unbeaten season in 38 years. Lute Coach Frosty Westering records his 100th PLU victory, a 19-6 win over Linfield.
- 1986 PLU football celebrates its 60th anniversary.



gilchrist buick

buick • isuzu • peugeot
New Cars — Used Cars
Service — Parts — Body Shop

6004 South Tacoma Way • Tacoma, Wash. 98409 • Phone 474-0645



The University of
Puget Sound

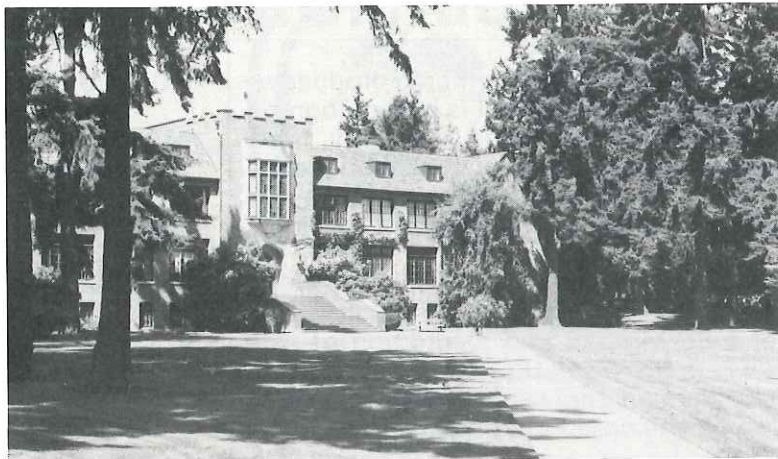

University of Puget Sound

The University of Puget Sound is about to celebrate its anniversary. Founded in 1888, the University will soon commemorate its 100-year commitment to liberal teaching and academic excellence.

Its faculty is first and foremost a teaching faculty, selected not only for excellence in various subject areas but also for the desire and ability to translate that knowledge in a meaningful way. With such liberal teaching, the University's 2,700 undergraduates learn to think analytically and write proficiently, skills that will last a lifetime.

Students select courses of study in 32 different arts and science disciplines and in five professional schools. Graduate programs are offered in the fields of occupational therapy, education and law.

The University of Puget Sound is a diverse and vibrant community where each student is driven to excellence. Where scholarship comes first and learning lasts a lifetime.



PACIFIC
LUTHERAN
UNIVERSITY

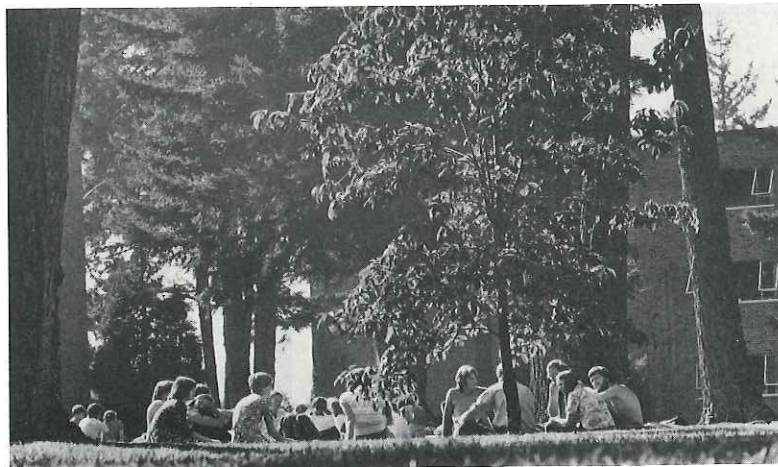

Pacific Lutheran University

Pacific Lutheran University was founded in 1890 by men and women of the Lutheran Church in the Northwest, and by the Reverend Bjug Harstad in particular. An educational arm of the North Pacific District, American Lutheran Church, PLU also has board representation from the Pacific Northwest Synod, Lutheran Church in America.

PLU was, in fact, PLA when it opened its doors in 1894. The institution became a junior college in 1921, three-year normal school in 1931, college of education in 1939, college of liberal arts in 1941, and university in 1960.

The University is comprised of eight major academic units, including three divisions in its college of arts and sciences (humanities, natural sciences, and social sciences). The five professional schools are the arts, business administration, education, nursing and physical education. Master's degree programs are offered in business administration, education, music, public administration, social sciences, computer science, and computer applications. A faculty of 240 serves 3,700 students.

TRIVIAL PURSUITS . . . LUTE-LOGGER STYLE

Football is a common thread for all of the players on the gridiron tonight. A closer look, however, reveals some interesting and varied features of both individuals and teams. It has been said that statistics can say anything one wants them to say. If that's the case, try these trivial tidbits on for size and make up your own story!

Oldest Player Lonnie Tweet, Born 10-6-62
 Youngest Player Martin Burns, Born 10-23-68
 Tallest Player Robert Polk, 6-4
 Shortest Player Jack Jones, 5-6
 Heaviest Player Dave Hyytinen, 261 lbs.
 Lightest Player Ukio Howell, 138 lbs.
 Farthest From Home
 Rick Sassara, Anchorage, AK (1843 miles)
 Number of Seniors 16
 Number of Juniors 11
 Number of Sophomores 24
 Number of Freshmen 38
 Total Players 89
 Most Weight/Inch of Height
 Dave Hyytinen, 6-0, 261 (3.62 lbs/in)
 Most Common Major Business (39)
 (of those who Physical Education (12)
 have declared) Pre-Med/Physical Therapy (6)
 Math (4), Physics/Engineering (2)
 Most Common First Names Mike (8) Dave (6)
 Jeff (4) Scott (3) Jon/Keith/Chris/Jim/Todd/Greg (2)
 Average Height 69.41 inches (5-9)
 Average Weight 193.29 lbs.
 Players from Washington 77 (of 89)
 Players from Oregon 6
 Players from Alaska 2
 Players from Colorado/Hawaii/Minnesota/Wyoming 1
 Most Common Last Name Vaughn (2) Brothers
 No Other Duplicate Last Names
 Total Weight of UPS Team 17,203 lbs.
 Total Height of UPS Team 528'-5"
 Average Age 19 years, five months, five days

Oldest Player Mike Vindivich, Born 9-17-62
 Youngest Player John Heller, Born 8-16-68
 Tallest Player Matt Aiken, 6-6
 Shortest Player Erik Krebs, 5-6
 Heaviest Player Dave Parkhill, 256 lbs.
 Lightest Player Chris Gant, 172 lbs.
 Farthest from Home
 Chris Scharen, Bozeman, MT (606 miles)
 Number of Seniors 16
 Number of Juniors 17
 Number of Sophomores 14
 Number of Freshmen 32
 Total Players 79
 Most Weight/Inch of Height
 Dave Parkhill, 6-0, 256 (3.56 lbs/in)
 Most Common Major Business (20)
 (of those who Education (8)
 have declared) Communication Arts (7)
 Computer Science/Biology/Physical Education (3)
 Chemistry/Economics (2)
 Most Common First Names Mike (7) Jon/John (5)
 Steve/Chris (4) Mark/Jeff (3) David/Scott/Tom (2)
 Average Height 72.95 inches (6-1)
 Average Weight 215.47 lbs.
 Players from Washington 69 (of 79)
 Players from Oregon 7
 Players from Montana 2
 Players from California 1
 Most Common Last Name Johnson (2)
 Total Weight of PLU Team 17,022 lbs.
 Total Height of PLU Team 480'-3"
 Average Age 20 years, two months, eight days

*Lutes
vs.
Loggers*

Master-Mac Printing

564-9752

6906 27th St. W.
Tacoma, WA 98466

Visual Communications through
Graphic Design and Printing



the
TEXAS
PIZZA COMPANY

DISCOUNT COUPON

\$1⁰⁰ off DOUBLE
2⁰⁰ off FAMILY

no expiration date

13719 Pacific Avenue • 531-1134

NOT VALID WITH ANY OTHER COUPON

CASH VALUE 1/100¢