

**2000-2001 HOCKEY SEASON**

**BLAINE**

**STANLEY**

**WHATSOEVER IT TAKES**

**Twin Cities Suburban Conference Champs 1996, 1997**

**Section Champs 1996, 1997**

**State Tournament 3rd Place 1996, 1997**

# Girls Hockey Schedule



## Varsity

Date	Opponent	Site	Time
Tues., Nov. 14	White Bear Lake	Fogerty Arena	7:30pm
Tues., Nov. 21	Bloomington Jefferson	Super Rink	7:30pm
Tues., Nov. 28	South St. Paul	South St. Paul	7:30pm
Fri., Dec. 1	Cloquet	Fogerty Arena	7:30pm
Sat., Dec. 2	Roseville	Roseville Arena	7:30pm
Tues., Dec. 5	Coon Rapids	Super Rink	7:30pm
Sat., Dec. 9	Park Center	Brooklyn Park Arena	8:00pm
Tues., Dec. 12	Champlin Park(Youth Night)	Fogerty Arena	7:30pm
Sat., Dec. 16	Maple Grove	Maple Grove Arena	7:30pm
Tues., Dec. 19	Anoka	Anoka Arena	7:30pm
Fri., Dec. 29	Kaposia Classic-Eagan	South St. Paul	1:00pm
Sat., Dec. 30	Kaposia Classic	South St. Paul	TBA
Mon., Jan. 1	Kaposia Classic	South St. Paul	TBA
Sat., Jan. 6	Elk River	Fogerty Arena	3:30pm
Tues., Jan. 9	Osseo	Osseo Arena	7:30pm
Sat., Jan. 13	Park Center(Parents Night)	Fogerty Arena	7:30pm
Tues., Jan. 16	Coon Rapids	Cook Arena	7:30pm
Sat., Jan. 20	Maple Grove	Super Rink	7:30pm
Tues., Jan. 23	Champlin Park	Champlin Arena	7:30pm
Sat., Jan. 27	Elk River	Elk River Arena	7:30pm
Tues., Jan. 30	Anoka	Fogerty Arena	7:30pm
Sat., Feb. 3	Osseo(Senior Night)	Fogerty Arena	3:30pm
Wed., Feb. 6	Section 4AA First Round	Fogerty Arena	TBD
Sat., Feb. 9	Section 4AA Quarterfinals	Fogerty Arena	TBD
Tues., Feb. 13	Section 4AA Semifinals	Stillwater	TBD
Thurs., Feb. 16	Section 4AA Finals	Stillwater	7:00pm
Sat., Feb. 22	State Quarterfinals	Coliseum	TBD
Tues., Feb. 23	State Semifinals	Coliseum	TBD
Sat., Feb. 24	State Championship	Coliseum	TBD

## Junior Varsity

Date	Opponent	Site	Time
Tues., Nov. 14	White Bear Lake	Fogerty Arena	5:30pm
Tues., Nov. 21	Bloomington Jefferson	Super Rink	5:30pm
Tues., Nov. 28	South St. Paul	South St. Paul	5:30pm
Sat., Dec. 2	Roseville	Roseville Arena	5:30pm
Tues., Dec. 5	Coon Rapids	Super Rink	5:30pm
Sat., Dec. 9	Park Center	Brooklyn Park Arena	6:00pm
Tues., Dec. 12	Champlin Park	Fogerty Arena	5:30pm
Sat., Dec. 16	Maple Grove	Maple Grove Arena	5:30pm
Tue., Dec. 19	Anoka	Anoka Arena	5:30pm
Sat., Jan. 6	Elk River	Fogerty Arena	1:30pm
Tues., Jan. 9	Osseo	Osseo Arena	5:30pm
Sat., Jan. 13	Park Center	Fogerty Arena	5:30pm
Tues., Jan. 16	Coon Rapids	Cook Arena	5:30pm
Sat., Jan. 20	Maple Grove	Super Rink	5:30pm
Tues., Jan. 23	Champlin Park	Champlin Arena	5:30pm
Sat., Jan. 27	Elk River	Elk River Arena	5:30pm
Tues., Jan. 30	Anoka	Fogerty Arena	5:30pm
Sat., Feb. 3	Osseo	Fogerty Arena	1:30pm

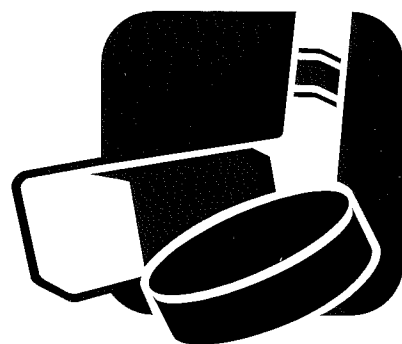

# Welcome to Fogerty Arena

Dear Bengal Hockey Fans,

Welcome to what promises to be an exciting year of women's hockey here at Blaine High School. Those of you who are close to these athletes know the commitment they have made to their sport. We are proud of the success this commitment has produced in our program.

We are also proud of our association with the Northwest Suburban Conference (NWSC). The NWSC is committed to honorable competition and developing student athletes who display personal characteristics of poise, cooperation, leadership, perseverance and self-discipline.

In the same way that our athletes have committed themselves to their sport, let's commit to present our school and community as the model for the ideals our conference upholds!

Go Bengals!

Conn McCartan, Principal

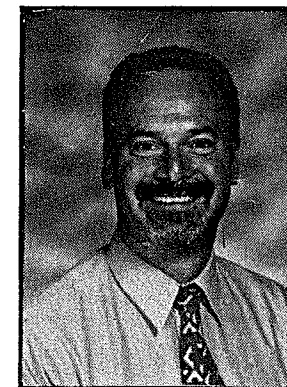

Conn McCartan  
Principal

Dear Bengal Hockey Fans,

"Let's Play Hockey" is a familiar phrase heard often this time of year throughout the state of Minnesota. It signals a season that perhaps only we Minnesotans can truly appreciate. From the "Wild" in St. Paul to the frozen backyards of International Falls and everywhere in between, we love our hockey.

This year's Bengals will be an exciting group. Coach Bydlon returns a strong group of experienced skaters from the 1999-2000 squad and all of them have done the preparation it takes to be successful.

Thank you for your support of women's ice hockey at Blaine High School. I hope you enjoy the game as much as our athletes enjoy playing it.

Go Bengals!

Ray Kirch, Activities Director

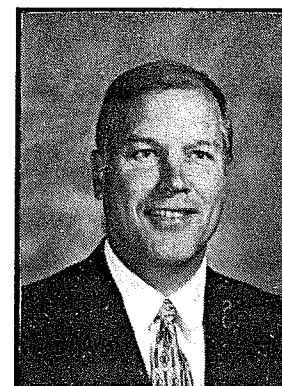

Ray Kirch  
Activities Director

# FRATTALLONES ACE

HARDWARE STORES

See your Helpful Hardware  
Folks at these locations

Coupon

Good for 50 cents off  
Skate Sharpening at  
Frattallone's Hardware



BLAINE

Frattallone's Blaine  
ACE Hardware  
10809 University Ave.  
(612) 754-0364

CIRCLE PINES

Frattallone's Circle Pines  
ACE Hardware  
9225 N. Lexington Ave.  
(612) 783-9161



# Bengal Support Staff

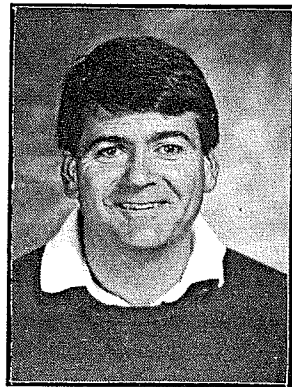

Gene Palmer  
Equipment Manager

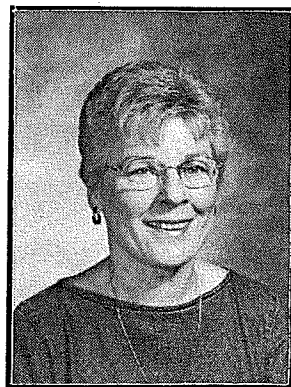

Jane Graves  
Production Center



Marilyn Ward  
Athletic Secretary



Jerri McGonigal  
Associate Principal



Lisa Austreim  
Athletic Trainer

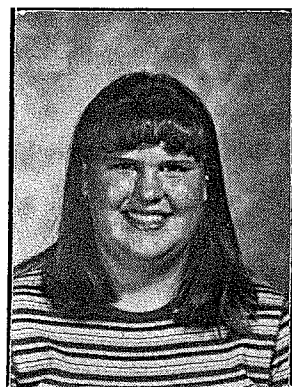

Breanna Strom  
Student Training

## NICKLOW'S

### RESTAURANT & BAR

-FINE DINING IN A CASUAL ATMOSPHERE-

Early Bird  
Specials  
3 to 6

**10 Daily Specials**  
Plus.. **Steak, Seafood, Pasta**  
and a lot more!

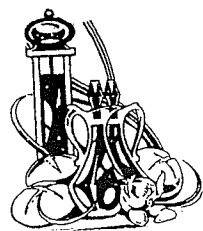

Stop and see us before or after the game,  
or any other special occasion.

8466 CENTRAL AVE. NE., SPRING LAKE PARK  
HWY 65 & 85TH AVE. • 763-784-8566

The Season's Best  
**Prime Rib**  
Starting at **\$8.95**

A Pound  
of Prime

Sunday - Thursday  
**\$16.95**

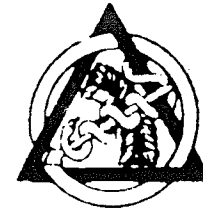

## OSAGE DENTAL ASSOCIATES, P.A.

11441 Osage Street N.W.  
Coon Rapids, MN 55433

**(763) 757-6600**

Diane L. Wolter, D.D.S.  
Jeff A. Smith, D.D.S.

## FRICKE & SONS SOD INC.

Main Office  
2932 Main St. N.E.  
Blaine, MN 55449  
763-755-3213

20295 Territorial Road  
Maple Grove, MN 55311  
763-428-2026

*Picked up in Field, Delivered and Trucks Loaded*

**FOR SOD SAKE WATER IT**

## CREATIVE CUSTOM EMBROIDERY



HIGH QUALITY APPAREL  
REASONABLE PRICES  
FAST TURNAROUND  
NO MINIMUMS  
NO SET-UP OR TAPE CHARGES  
10,000 STITCHES FREE  
(This Is Most Left Chest Logos)

1670 121st Ave. NW, Blaine, MN 55434  
Phone: 763-757-1851 Fax: 763-757-1867



# Mick's PRINTING, INC.

12074 Central Ave. NE • Blaine, MN 55434

(Located in Blainbrook Convenience Center)

PH: 763-755-6090 FAX: 763-755-7791

Notary Service & Fax Service

**GOOD LUCK BENGALS!**

When you look ahead, look to us.



- Life Insurance
- Health Insurance
- Investment Opportunities\*
- Annuities
- Retirement plans & other benefits for Lutherans

STEVE LARSON  
Registered Representative  
763-323-2091

**LUTHERAN BROTHERHOOD**  
A Family of Financial Services for Lutherans

\*Investment products are distributed by Lutheran Brotherhood Securities Corp.  
625 4th Ave. So., Minneapolis, MN 55415, 612-339-8091.  
Date of first use: April 15, 1996.

## COST CUTTERS® FAMILY HAIR CARE

Your look. Your way.™  
12509 Central Ave., Blaine, MN 55434  
763-757-1727

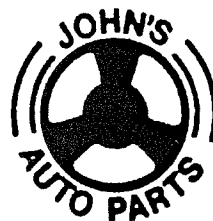

Customer Service Specialist  
10560 Central Ave. NE  
Blaine, MN 55434  
763-784-1711  
New, Used & Rebuilt Parts

## Dave's AUTO WORLD

Quality car, truck & fleet Repairs  
Great Rates!  
(763) 712-8046



6250 Industry Ave., NW - Suite 112  
Ramsey, MN 55303



## Retired Numbers

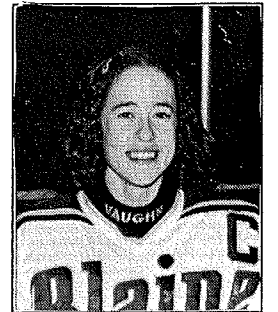
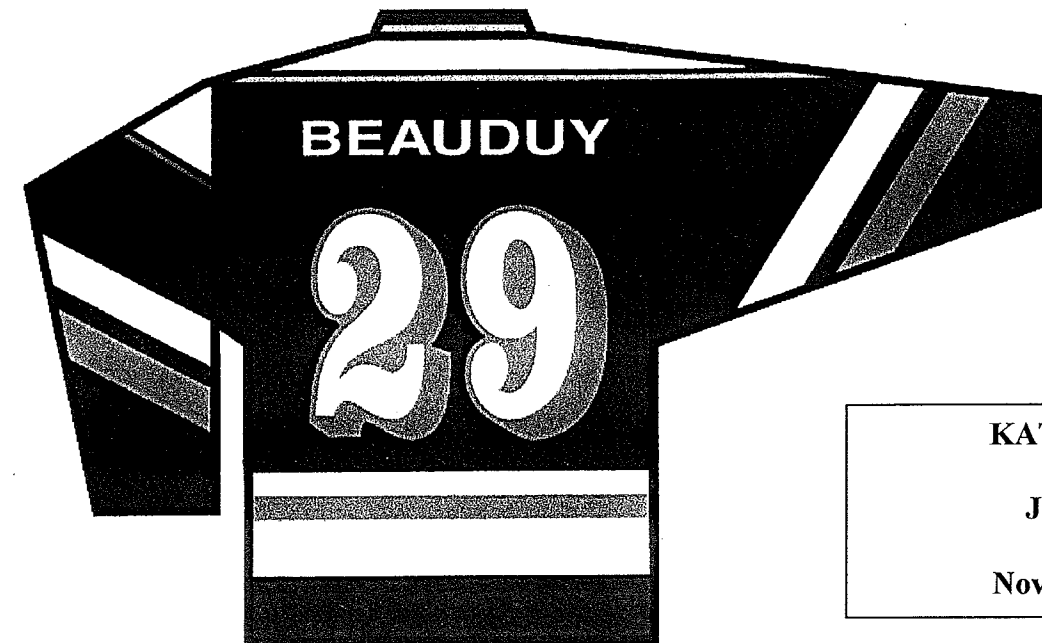

KATIE BEAUDUY  
1996 – 1999  
Jersey Retired  
Saturday  
November 27, 1999

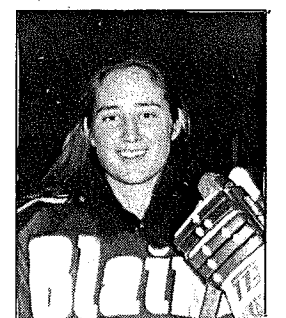

LAURA TRYBA  
1994 – 1997  
Jersey Retired  
Tuesday  
December 9, 1997



# Blaine Girls' Hockey Highlights



## CAPTAINS

2000-01 Jody Horak, Christa Hubert  
 1999-00 Christa Hubert  
 1998-99 Katie Beauduy, Lindsey Kuehn  
 1997-98 Amanda Brandt, Katie Dierkhising, Jenny Penner  
 1996-97 Bethany Howard, Laura Tryba  
 1995-96 Lindsay Bertie, Erica Johnson  
 1994-95 Lindsay Bertie, Emily Miller, Jessica Speller  
 1993-94 Tara Joosten, Emily Miller, Jessica Speller,

## MOST VALUABLE PLAYER

1999-00 Tiffany Hagge and Jody Horak  
 1998-99 Katie Beauduy  
 1997-98 Katie Beauduy  
 1996-97 Katie Beauduy and Laura Tryba  
 1995-96 Laura Tryba  
 1994-95 Laura Tryba

## OUTSTANDING OFFENSE

1999-00 Kristina Bunker  
 1998-99 Tiffany Hagge  
 1997-98 Katie Dierkhising  
 1996-97 Laura Tryba  
 1995-96 Erica Johnson  
 1994-95 Lindsay Bertie

## OUTSTANDING DEFENSE

1999-00 Andrea Jensrud  
 1998-99 Lindsey Kuehn  
 1997-98 Lindsey Kuehn  
 1996-97 Lindsey Kuehn  
 1995-96 Emily Miller  
 1994-95 Emily Miller

## MOST DEDICATED PLAYER

1999-00 Christa Hubert  
 1998-99 Katie Beauduy, Kyla Murphy  
 1997-98 Katie Beauduy, Kyla Murphy  
 1996-97 Katie Beauduy, Laura Tryba  
 1995-96 Erica Johnson  
 1994-95 Erica Johnson

## MOST IMPROVED

1999-00 Stefanie Ubl  
 1998-99 Andrea Jensrud  
 1997-98 Kate Lindsey  
 1996-97 Shannon Adams, Bethany Howard  
 1995-96 Amanda Brandt  
 1994-95 Katie Dierkhising

## ROOKIE OF THE YEAR

1999-00 Samantha Nixon  
 1998-99 Kristina Bunker, Andrea Jensrud  
 1997-98 Christa Hubert  
 1996-97 Jenny McCall  
 1995-96 Katie Beauduy, Lindsey Kuehn

### DAVID BANK STUDIOS



**Blaine Bengal's**  
**◆ Official Photographer ◆**  
**763-421-4553**



# Blaine Girls' Hockey Highlights

## ALL-STATE

1999-00 Tiffany Hagge, Jody Horak  
 1998-99 Katie Beauduy  
 1997-98 Katie Beauduy  
 1996-97 Katie Beauduy, Laura Tryba  
 1995-96 Emily Miller, Laura Tryba  
 1994-95 Laura Tryba

## ALL-STATE (Honorable Mention)

1999-00 Kristina Bunker  
 1998-99 Lindsey Kuehn  
 1994-95 Emily Miller

## STATE ALL-TOURNAMENT TEAM

1996-97 Katie Beauduy, Laura Tryba  
 1995-96 Katie Beauduy, Laura Tryba

## ACADEMIC ALL-STATE

1998-99 Shannon Adams, Katie Beauduy

## ALL-STAR GAME PARTICIPANTS

1998-99 Katie Beauduy, Lindsey Kuehn

## ALL-METRO

1999-00 Jody Horak  
 1998-99 Katie Beauduy  
 1996-97 Laura Tryba  
 1995-96 Emily Miller, Laura Tryba  
 1994-95 Laura Tryba

## ALL-METRO (Second Team)

1997-98 Katie Beauduy

## ALL-METRO (Honorable Mention)

1996-97 Katie Beauduy  
 1995-96 Katie Beauduy, Lindsay Bertie, Erica Johnson  
 1994-95 Lindsay Bertie, Erica Johnson, Emily Miller

## ALL-CONFERENCE

1999-00 Kristina Bunker, Tiffany Hagge, Jody Horak  
 1998-99 Katie Beauduy, Tiffany Hagge, Lindsey Kuehn  
 1997-98 Katie Beauduy, Katie Dierkhising, Tiffany Hagge, Lindsey Kuehn  
 1996-97 Katie Beauduy, Amanda Brandt, Katie Dierkhising, Lindsey Kuehn, Laura Tryba  
 1995-96 Katie Beauduy, Lindsay Bertie, Erica Johnson, Emily Miller, Laura Tryba  
 1994-95 Lindsay Bertie, Erica Johnson, Laura Tryba

## ALL-CONFERENCE (Honorable Mention)

1999-00 Christa Hubert, Andrea Jensrud  
 1998-99 Christa Hubert, Andrea Jensrud  
 1997-98 Christa Hubert, Jenny McCall  
 1996-97 Jenny Penner, Kim Oseth  
 1995-96 Lindsey Kuehn, Jodi Stepaniak  
 1994-95 Emily Miller, Jessica Speller



The Next Stage



Member FDIC [wellsfargo.com](http://wellsfargo.com) © 2000 Wells Fargo Bank Minnesota, N.A.

Blaine Office  
 12120 Aberdeen St.



# KOTTIKES' BUS SERVICE, INC.

Serving the Needs of  
Anoka-Hennepin District 11

Now Hiring School Bus Drivers

\$11.45+ / Hr.

\$500.00 Training Incentive

401K Plan

Pick Your Shift: A.M. / P.M. or Both

Friendly Work Environment

Required:

Good Driving Record

Enjoy People and Driving

13625 Jay St NW, Andover, MN 55304

CALL:  
The Safety Office



(763) 755-3100  
Ext. #4

## SAFETY IS OUR BUSINESS

# MTC MULTI CENTER THERAPY

PROVIDING PHYSICAL THERAPY FOR:

Sports, Orthopedic, Work &  
Personal Injuries

Blaine - 763-767-3140  
Raintree Professional Bldg.  
11925 Hwy. 65 NE

Spring Lake Park - 763-784-3155  
7700 Highway 65 N.E.

Roseville - 651-638-0080  
1835 County Road C West

We Accept Most Insurance Plans



# Paul's BARBER SHOP

12610 Central Ave., Blaine, MN 55434



In Blaine

It's not whether you  
win or lose, but how well  
you eat after the game.

Buy Any Large Sandwich! GET ONE FREE

Bring a friend and  
present this coupon when  
buying any large  
sandwich and you'll get  
another of equal value  
FREE! Limit one coupon  
per customer per visit.

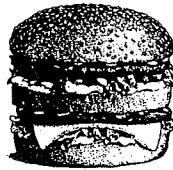

©1987 McDonald's  
Corporation  
Cash value 1/20 of 1 cent

Expires:  
3/31/01

Good only at Blaine McDonald's  
12401 Ulysses St. NE, Blaine, MN 55434



## RAGHEAD Sports

Tackle Twill Lettering  
Screen Printing  
Embroidery

Phone (763) 757-9707  
Fax (763) 757-1523  
500 Northdale Blvd.  
Coon Rapids, MN 55448



## A Fresh Attitude

THE SUBWAY  
A SANDWICH SHOULD BE.

2 Regular Footlong SUBS \$7.99

SUBWAY

OPEN LATE 7 DAYS A WEEK  
NORTHGATE MALL "SUBWAY"  
HWY. 65 & 242, BLAINE, MN 55434  
(763) 757-9711

Limit one coupon per customer. Not valid with other offers. Expires 3/15/01



# Blaine Coaching Staff



(L TO R): STEVE GUIDER, GINA HOUSER, MARCI BYDLON,  
MARK ZIEGLER, MIKE GUIDER

## A MESSAGE FROM THE "COACHE'S"

Welcome to the 2000-2001 Bengal Girls Hockey season.

This years young, determined and extremely talented team looks to create very high paced and action packed games. The Bengals are known for their pursuit of excellence, never ending persistence and deep desire to do "WHAT EVER IT TAKES" to achieve ultimate success.

This years team has exhibited an unbelievable dedication towards improving their game through a stringent summer training program that not only developed strength, but speed and endurance.

The Bengal pride which has been handed down through the years (8 to be exact) has become a traditional mainstay of the "Blaine Bengal Girls Hockey Program."

GO BENGALS!



# The Team Captains



Jody Horak



**25**

Senior  
Goalie

Jody Horak's Career Stats

Year	G	W	L	T	Min	GA	GAA	SV	SV%	SO
99-00	25	17	6	2	1189	44	1.66	556	.927	8
<b>TOTAL</b>	<b>25</b>	<b>17</b>	<b>6</b>	<b>2</b>	<b>1189</b>	<b>44</b>	<b>1.66</b>	<b>556</b>	<b>.927</b>	<b>8</b>

- AP Star Tribune 1st Team All-State, 1999-00.
- St. Paul Pioneer Press 1st Team All-State, 1999-00.
- Coaches Association 1st Team All-State, 1999-00.
- Star Tribune 1st Team All-Metro, 1999-00.
- Twin Cities Suburban West 1st Team All-Conference, 1999-00.
- Selected team MVP, 1999-00.
- Recorded first career shutout November 19, 1999 vs. Duluth East.
- Tennis Captain.
- All-Conference, 1999.
- Team MVP, 1999.
- All-Conference Softball, 2000.
- A-Honor Roll.
- Daughter of Sandra and Robert Horak, Jr.

Christa Hubert



**16**

Senior  
Forward

Christa Hubert's Career Stats

Year	G	Goals	Assists	Points	P/PIM
97-98	24	6	6	12	1/2:00
98-99	24	4	6	10	3/14:00
99-00	25	12	11	23	1/2:00
<b>TOTAL</b>	<b>73</b>	<b>22</b>	<b>23</b>	<b>45</b>	<b>5/18:00</b>

- Selected Twin Cities Suburban West All-Conference Honorable Mention 1997, 1998, 1999.
- Selected Rookie of the Year for 1997-98 season.
- Selected as the team's most dedicated player, 1999-00.
- Selected team captain for 1999-00 and 2000-01 seasons.
- Recorded her first career goal vs. Mounds View, November 25, 1997.
- All-Conference Softball, 2000.
- Defensive Player of the Year, 2000.
- Three-year Academic Letter winner.
- Member of the Bengal tennis team for 1998 and 1999 seasons.
- Daughter of Theresa and Loren Hubert.



## Lifetime Advantages/Part-Time Jobs The MINNESOTA AIR NATIONAL GUARD

**IS NOW HIRING MEN AND WOMEN**

**WITH PRIOR AND NON-PRIOR SERVICE**

With your enlistment we offer drill pay, benefits, plus:

1. **\$22,068.00 for College:** The New **MONTGOMERY G.I. BILL** (up to **\$263.00** per month when taking college classes full time) **++++ G.I. BILL KICKER** - for selected career fields an additional **\$350.00** per month if you qualify.
2. **MINNESOTA TUITION REIMBURSEMENT** Approximately 50% tuition reimbursement based upon University of Minnesota 2000/2001 tuition rates.
3. **\$20,000.00 STUDENT LOAN REPAYMENT PROGRAM** For selected career fields you may qualify for up to **\$20,000.00** more in Student Loan Repayment.

**Call your Air Guard Recruiter TODAY!!!! And see if you Qualify???**

612-713-2033 or 1-800-834-3764

*Fuel Your Future*  
**Air National Guard**

# Congratulations

## Blaine Boys Hockey



on winning the

## 2000 Minnesota State AA Hockey Championship

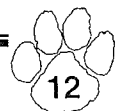

MN State High School Coaches Association  
1999-2000 Boys Hockey

“Assistant Coach of the Year”

## Steve Guider

Blaine High School, and particularly the Girls High School Hockey Team, would like to congratulate Steve Guider upon receiving this prestigious award. We feel very fortunate to have Steve as our goalie coach.

Steve, a 1987 graduate of Blaine High School, not only coaches goalies in the boys and girls hockey programs, but also coaches football in one of the most successful and respected programs in the state.

Steve dedicates countless hours throughout the year toward developing his players to perform to the very best of their abilities. Whether it is 5:00 a.m. or 10: p.m., Steve brings to the rink a vibrant enthusiasm that is extremely contagious. His knowledge and love of the game has benefited many athletes. There is no doubt that Steve impacts the lives of many, especially the athletes with whom he works.

His expertise and superb attention to technical detail has enabled many Bengal hockey teams to succeed, most recently the 1999-2000 Class AA Boys Minnesota State High School League Champions.

Steve's involvement in our community has touched the lives of all Blaine residents in one way or another. He is someone you can count on, someone who is there for you regardless. This is the purest of all gifts he's shared with many.

- ★ Every starting goalie Steve has coached has gone on to play college hockey (five in Division I and two in Division II).
- ★ Two goalies have received the award for Best in the State and have gone on to play professionally.
- ★ Awarded Section 4AA Assistant Coach of the Year 1996, 1998, 2000.
- ★ Coached five teams to the State Tournament including this year's State Champion.
- ★ Coached in the Olympic Development Program at both the State and National level.

Again, Blaine High School and the Girls Hockey Team would like to congratulate Steve on this distinguished award. It is but a small token of appreciation for a man who has given so unselfishly to our youth and our community.

Thanks Steve, you're the best coach an athlete could ask for. Best of luck this coming season as the Bengals strive for excellence.

Thanks, "Guides."

Love,

*The Bengals*

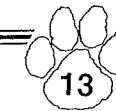
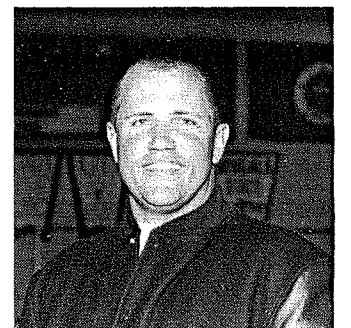

# Blaine's All-State Winners



*Katie Beauduy (1997, 1998, 1999)* →

## Beauduy's Career At Blaine

Year	G	W	L	T	Min	GA	GAA	SV	SV%	SO
95-96	26	21	4	1	1178	38	1.45	362	.905	13
96-97	27	19	7	1	1237	46	1.67	518	.918	10
97-98	24	10	10	4	1138	39	1.54	535	.932	4
98-99	25	13	11	1	1153	56	2.19	628	.918	6
<b>TOTAL</b>	<b>102</b>	<b>63</b>	<b>32</b>	<b>7</b>	<b>4706</b>	<b>179</b>	<b>1.71</b>	<b>2043</b>	<b>.919</b>	<b>33</b>

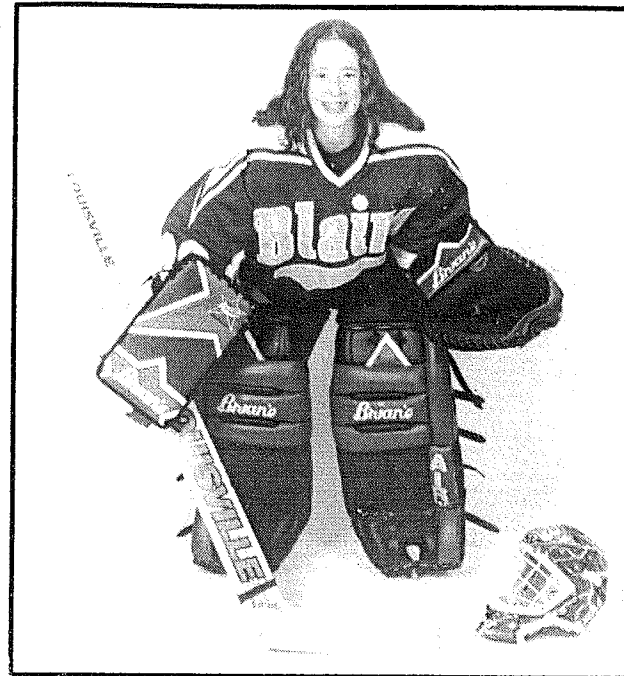

← *Tiffany Hagge (2000)*

## Hagge's Career At Blaine

Year	GP	G	A	TP
97-98	22	6	10	16
98-99	23	13	7	20
99-00	25	18	21	39
<b>TOTAL</b>	<b>75</b>	<b>37</b>	<b>38</b>	<b>75</b>

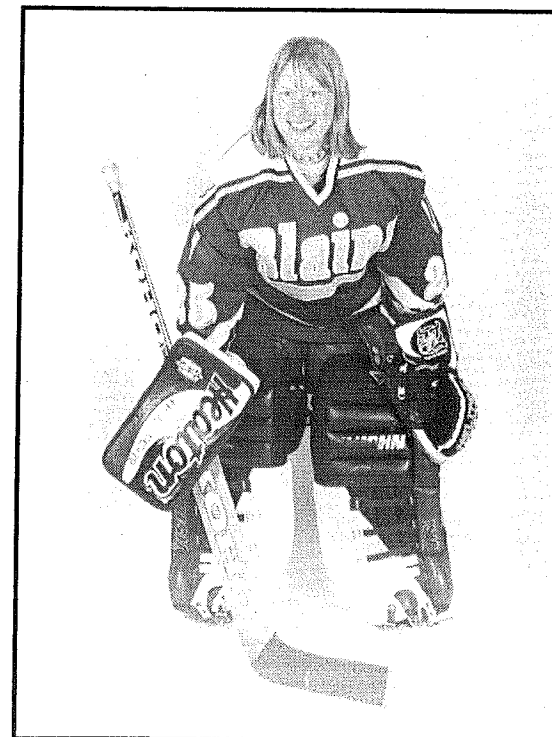

*Jody Horak (2000)* →

## Horak's Career At Blaine

Year	G	W	L	T	Min	GA	GAA	SV	SV%	SO
99-00	25	17	6	2	1189	44	1.66	556	.927	8



# Blaine's All-State Winners

*Emily Miller (1996)* →

## Miller's Career At Blaine

Year	GP	G	A	TP
94-95	20	14	18	32
95-96	26	14	16	30
<b>TOTAL</b>	<b>46</b>	<b>28</b>	<b>34</b>	<b>62</b>

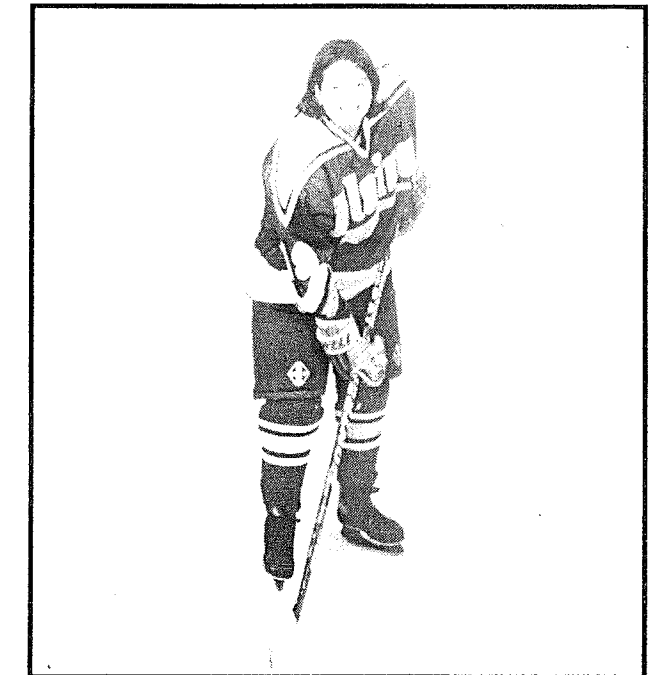
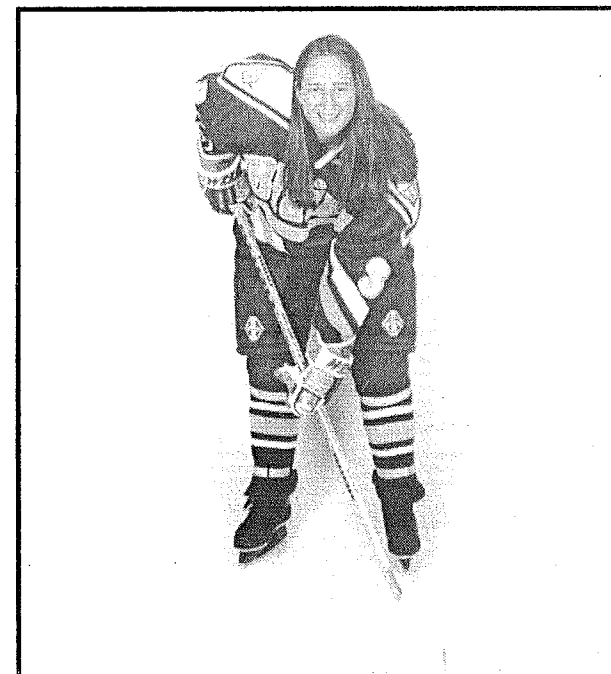

*Laura Tryba (1995, 1996, 1997)*

## Tryba's Career At Blaine

Year	GP	G	A	TP
94-95	20	48	39	87
95-96	26	45	27	72
96-97	26	51	20	71
<b>TOTAL</b>	<b>72</b>	<b>144</b>	<b>86</b>	<b>230</b>

**BENGAL BLUELINERS  
HOCKEY ORGANIST**

**DJ - ORGANIST**

AVAILABLE FOR WEDDINGS, PARTIES  
AND SPORTING EVENTS

**CALL RUSS EBNET  
763-689-9792**





11822 Highway 65 • Blaine, MN 55434  
 (763) 755-5080 (763) 755-9999

*Best of Luck to the Girls Bengal Hockey Teams!*

You **have**  
 to **wear** one.  
 But, it doesn't  
 have to **feel**  
 like it.



763-571-4110

1001 E. Moore Lake Dr.  
 Fridley  
 (1 Mile N. of 694)

**Dave's**  
 SPORT SHOP

763-420-8837

13637 Grove Drive  
 Maple Grove  
 (Next to K-Mart)



*Go Girls Hockey!*



*Graduation Announcement Special  
 Free Open House Cards with Order*

**763.767.0000**

Scott and Elizabeth Bromley are Proud to Support Blaine Hockey  
 514 Northdale Blvd. • Coon Rapids, MN 55448



*Junior Varsity Team Picture*



Row 1 (L to R): Sarah Witte, Angie Parlin, Lindsey Hultman, Katie Frank, Kim Hanlon,  
 Shanna Miller, Ginny Higley, Amanda Parks, Tracy Weinmann  
 Row 2 (L to R): Alyssa Wilson, Danielle Vanhorn, Mike Guider, Mark Ziegler, Steve Guider, Danita Weiting, Rachael Rock  
 Row 3 (L to R): Sarah Henum, Liz Paulson, Christine Williams, Erin Gleason, Elaina Linderholm, Andrea Schippers

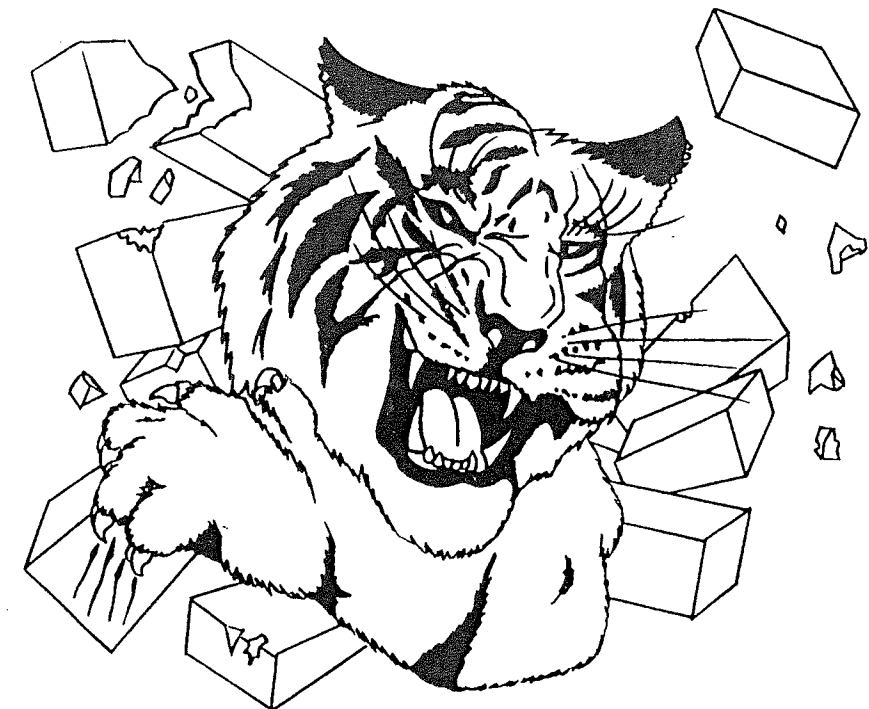

# JV Individual Pictures



**Amanda Kazmierkoski**



**1**

Sophomore Goalie

**Amanda Parks**



**2**

Freshman Forward

**Danita Wieting**



**4**

Freshman Defense

**Elaina Linderholm**



**14**

Sophomore Forward

**Andrea Schippers**

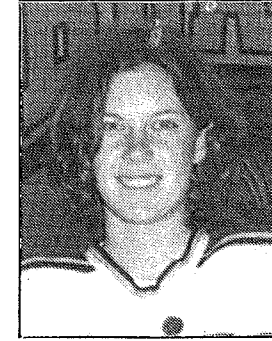

**17**

Sophomore Forward

**Katie Frank**

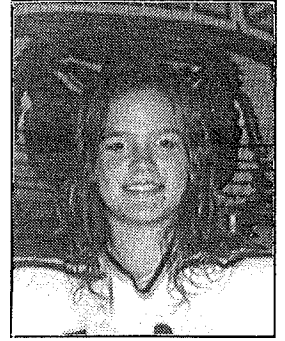

**18**

Junior Forward

**Lindsey Hultman**



**5**

Junior Forward/Defe

**Liz Paulson**

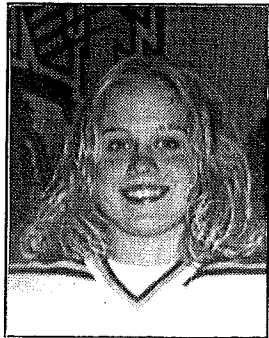

**6**

Sophomore Defense

**Rachael Rock**



**7**

Freshman Forward

**Danielle VanHorn**



**27**

Junior Forward

**Ginny Higley**



**32**

Junior Forward

**Alyssa Wilson**



**34**

Freshman Defense

**Erin Gleason**

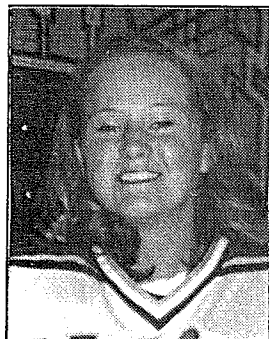

**8**

Sophomore Forward

**Sarah Hennum**

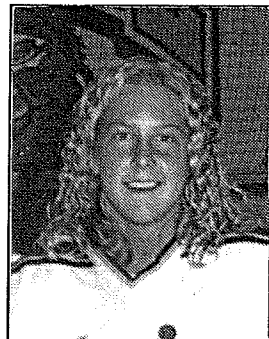

**9**

Junior Forward

**Sarah Witte**



**13**

Sophomore Forward

**Christine Williams**

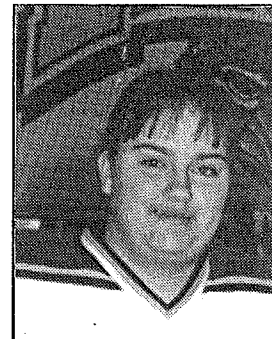

**38**

Sophomore Forward

**Kim Hanlon**

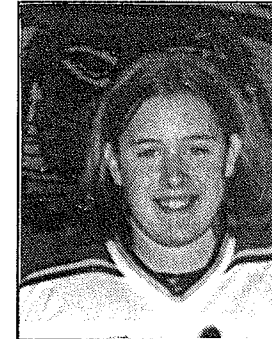

**39**

8th Grade Goalie

**Angie Berlin**



**40**

Freshman Forward

# Varsity Team Picture

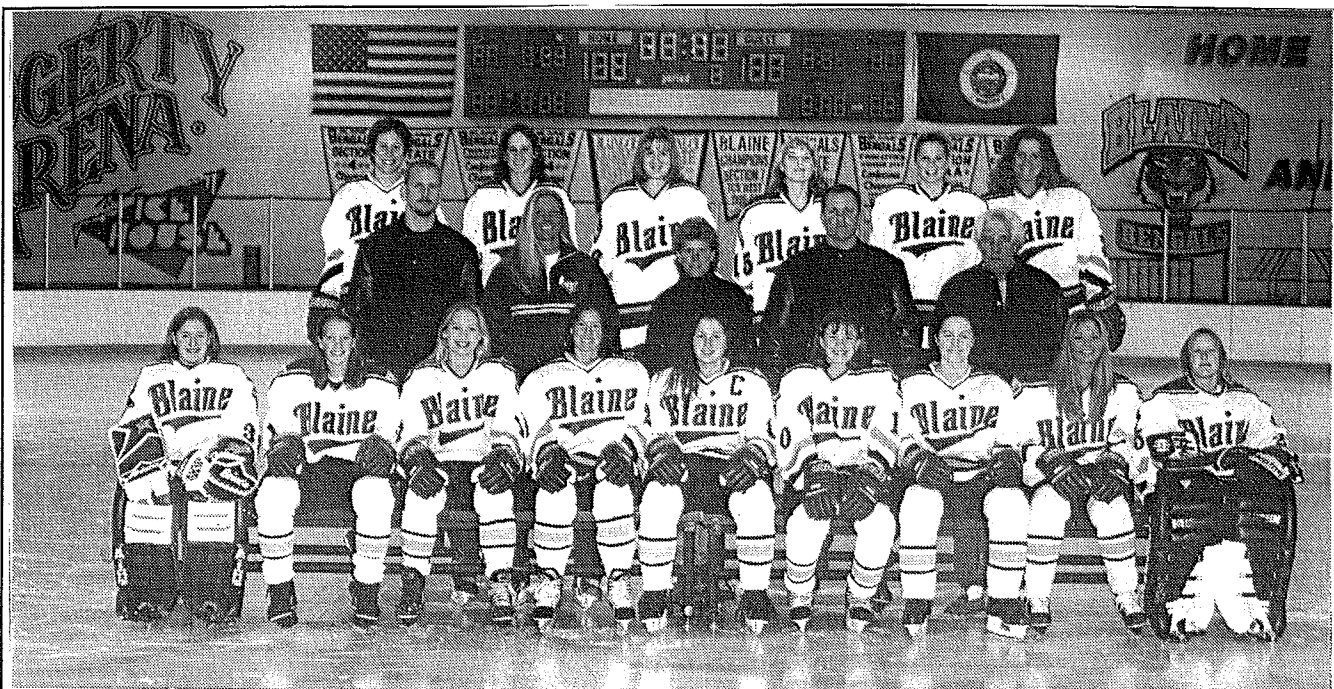

Row 1 (L to R): Kim Hanlon, Tiffany Hagge, Andrea Jensrud, Krista Johnson, Christa Hubert, Kristina Bunker, Stefanie Ubl, Ashley Dreis, Jody Horak.  
 Row 2 (L to R): Mark Ziegler, Gina Houser, Marci Bydlon, Steve Guider, Mike Guider.  
 Row 3 (L to R): Jennifer Reed, Erin O'Neil, Jenna Daleidan, Samatha Nixon, Becca Perez, Kristina Breuhl

# Varsity Individual Pictures



**Ashley Dreis**



**21**

Junior Defense

**Jennifer Reed**



**22**

Senior Forward

**Jody Horak**

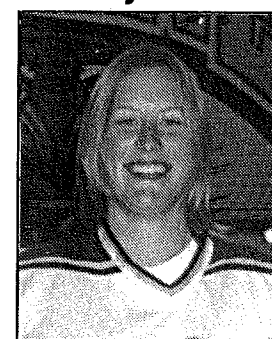

**25**

Senior Goalie

**Stefanie Ubl**



**28**

Freshman Defense

**Erin O'Neil**



**30**

Senior Forward

**Krista Johnson**



**31**

Junior Forward

**Kristina Breuhl**

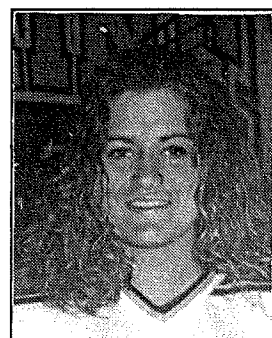

**3**

Freshman Forward

**Kristina Bunker**

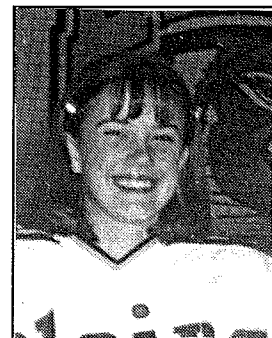

**10**

Freshman Forward

**Andrea Jensrud**



**11**

Junior Defense

**Samantha Nixon**

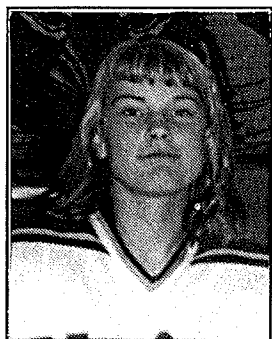

**15**

8th Grade Forward

**Christa Hubert**



**16**

Senior Forward/Defense

**Tiffany Hagge**



**20**

Junior Forward/Defense

**Jenna Daleidan**

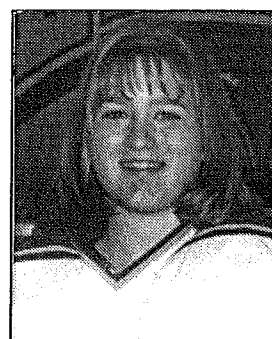

**36**

Freshman Forward

**Becca Perez**

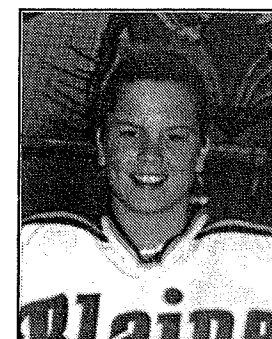

**37**

Freshman Forward

**Kim Hanlon**

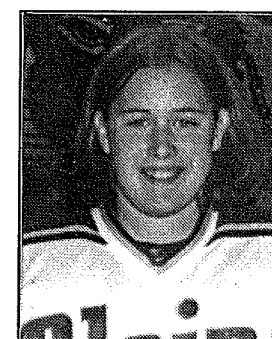

**39**

8th Grade Goalie



## Bengals in College



**Katie Beauduy**

Tara Joosten	1994	Gustavus Adolphus College
Lindsay Bertie	1996	University of New Hampshire
Erica Johnson	1996	Augsburg College
Emily Miller	1996	Augsburg College
Lindsey Jerke	1996	St. Cloud State University
Jodi Stepaniak	1996	University of St. Thomas
Laura Tryba	1997	University of Minnesota
Bethany Howard	1997	St. Benedicts College
<b>Kim Conradi</b>	<b>1997</b>	<b>Bethel College</b>
Katie Dierkhising	1998	St. Benedicts College
<b>Katie Beauduy</b>	<b>1999</b>	<b>Minnesota State University</b>



**"Insurance is  
just coverage,  
We make it  
Work"**

Truck Writers, Inc. • 8970 West 35W Service Drive, Minneapolis, MN 55449  
Ph: (763) 785-0500 Toll Free: (800) 634-8612 Fax: (763) 785-9360

**Best of Luck to the  
Girls Bengal Hockey Teams!**



22



## Blaine Bengals

No	Name	Pos	Yr	Ltr	V/JV	HT.	WT.	DOB
1	Amanda Kazmierkoski	G	10	----	JV	5'6"	155	4/6/85
2	Amanda Parks	F	9	----	JV	5'4"	126	6/10/86
3	Kristina Breuhl	F	9	----	V	5'5"	138	8/24/85
4	Danita Wieting	D	9	----	JV	5'5"	135	10/25/85
5	Lindsey Hultman	F/D	9	----	JV	5'5"	135	5/7/85
6	Liz Paulson	D	10	----	JV	5'2"	130	3/23/85
7	Rachael Rock	F	9	----	JV	5'6"	117	9/10/85
8	Erin Gleason	F	10	----	JV	5'4"	130	8/27/85
9	Sarah Hennum	F	11	----	JV	5'1"	105	10/22/83
10	Kristina Bunker	F	9	2	V	5'6"	130	10/28/85
11	Andrea Jensrud	D	11	2	V	5'8"	135	7/16/84
13	Sarah Witte	F	10	----	JV	5'5"	155	10/26/84
14	Elaina Linderholm	F	10	----	JV	5'5"	160	9/21/84
15	Samatha Nixon	F	8	1	V	4'11"	94	2/26/87
16	Christa Hubert	F	12	3	V	5'6"	150	4/17/83
17	Andrea Schippers	F	10	----	JV	5'5"	115	10/19/84
18	Katie Frank	F	11	----	JV	5'5"	120	9/6/83
19	Tracy Weinmann	F	10	----	JV	5'4"	145	6/10/85
20	Tiffany Hagge	F/D	11	3	V	5'9"	140	5/3/84
21	Ashley Dries	D	11	1	V	5'9"	150	4/5/84
22	Jennifer Reed	F	12	1	V	5'4"	120	9/18/82
24	Angie Parlin	D	11	----	JV	5'5"	130	4/7/84
25	Jody Horak	G	12	1	V	5'7"	150	11/19/82
26	Shanna Miller	D	11	----	JV	5'5"	140	5/3/84
27	Danielle Vanhorn	F	11	----	JV	5'7"	123	7/27/84
28	Stefanie Ubl	D	9	1	V	5'7"	135	12/31/85
30	Erin O'Neil	F	12	1	V	5'4"	120	11/20/83
31	Krista Johnson	F	11	----	V	5'7"	135	5/12/84
32	Ginny Higley	F	11	----	JV	5'5"	155	8/21/84
34	Alyssa Wilson	D	9	----	JV	6'0"	170	10/20/85
35	Jenna Daleidan	F	9	----	V	5'5"	150	4/23/86
36	Becca Perez	F	9	1	V	5'3"	130	11/1/85
37	Christine Williams	F	10	----	JV	5'4"	150	11/5/84
38	Kim Hanlon	G	8	----	JV	5'5"	130	9/7/86

### Coaching Staff:

Head Coach:	Marci Bydlon
Assistant Coaches:	Steve Guider, Mike Guider, Mark Ziegler, Gina Houser
Athletic Trainers:	Lisa Austreim
Principal:	Conn McCarten
Associate Principals:	Ray Kirch (Activites Director), Jerri McGonigal
Athletic Secretary:	Marilyn Ward
Band Director:	Shawn Kolles
Superintendent:	Dr. Roger Girouz
School Colors:	Navy Blue, Columbia Blue, and White
Nickname:	Bengals

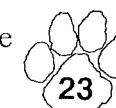

23

# All-Time Series Results



Opponent	W	L	T	Last Meeting Result (Date and Location)
<b>Anoka</b>	4	4	1	<b>BL 1, AN 8 (Feb. 17, 2000 at Coliseum)</b>
Anoka/Champlin Park	5	0	0	BL 8, ACP 0 (Feb. 14, 1996 at Coliseum)
Apple Valley	0	1	0	BL 1, AV 2 (Dec. 28, 1995 at Parade Ice Gardens)
Armstrong/Cooper	1	0	0	BL 10, AC 0 (Feb. 12, 1996 at Coliseum)
Benilde-St. Margaret	2	0	0	BL 9, BSM 0 (Jan. 21, 1995 at Benilde)
Blake	2	0	0	BL 3, B 0 (Nov. 29, 1997 at Blake)
<b>Bloomington Jefferson</b>	1	2	0	<b>BL 0, BJ 3 (Dec. 2, 2000 at Bloomington Ice Gardens)</b>
Breck	1	0	0	BL 15, BR 0 (Dec. 13, 1994 at Breck)
Burnsville	1	1	0	BL 2, BV 4 (Dec. 9, 1996 at Burnsville)
Centennial	1	0	0	BL 3, CEN 0 (Nov. 27, 1996 at Centennial)
<b>Champlin Park</b>	6	0	1	<b>BL 5, CP 0 (Jan. 18, 2000 at Fogerty)</b>
Cloquet	1	0	0	BL 5, Cloquet 1 (Nov. 20, 1999 at Cloquet)
<b>Coon Rapids</b>	7	1	2	<b>BL 3, CR 1 (Feb. 15, 2000 at Coliseum)</b>
Duluth	1	3	0	BL 10, DU 0 (Nov. 19, 1999 at Duluth)
<b>Elk River</b>	9	0	1	<b>BL 3, ER 0 (Feb. 5, 2000 at Elk River)</b>
Fergus Falls	1	0	0	BL 6, FF 2 (Dec. 22, 1997 at Fergus Falls)
Forest Lake	4	2	0	BL 3, FL 2 ot (Nov. 30, 1999 at Forest Lake)
Henry-Sibley	0	0	1	BL 2, HS 2 ot (Dec. 29, 1999 at St. Croix Arena)
Hibbing	2	3	0	BL 3, HB 6 (Nov. 14, 1998 at Hibbing)
Hill-Murray	3	1	0	BL 5, HM 0 (Feb. 12, 2000 at Centennial)
Hopkins	1	0	0	BL 10, H 0 (Dec. 29, 1995 at Parade Ice Gardens)
Irondale/Moundsview	3	0	0	BL 3, IMV 0 (Dec. 9, 1995 at East Bethel)
<b>Maple Grove</b>	6	0	0	<b>BL 4, MG 2 (Jan. 29, 2000 at Fogerty)</b>
Minneapolis Nova's	1	0	0	BL 2, MN 1 (Dec. 28, 1998 at NSC)
Moorhead	1	0	0	BL 4, MO 2 (Dec. 23, 1997 at Moorhead)
Moundsview	4	3	0	BL 3, MV 1 (Jan. 15, 2000 at Super Rink)
North St. Paul/Tartan	0	0	1	BL 2, NSP 2 ot (Jan. 4, 1996 at Polar Arena)
Orono/Mound/Westonka	1	0	0	BL 3, OMW 0 (Feb. 12, 1997 at Coliseum)
<b>Osseo</b>	10	0	0	<b>BL 7, OS 1 (Feb. 4, 1999 at Fogerty)</b>
Owatonna	1	0	0	BL 9, OWA 0 (Feb. 20, 1997 at Coliseum)
<b>Park Center</b>	6	8	0	<b>BL 0, PC 4 (Jan. 22, 2000 at Fogerty)</b>
<b>Roseville</b>	0	5	1	<b>BL 2, RV 3 ot (Nov. 27, 1999 at Fogerty)</b>
<b>South St. Paul</b>	1	1	0	<b>BL 3, SSP 2 (Jan. 11, 1996 at East Bethel)</b>
Stillwater	5	3	0	BL 3, ST 1 (Dec. 28, 1999 at St. Croix Arena)
St. Paul Academy	0	1	1	BL 2, SPA 2 ot (Nov. 16, 1996 at St. Paul Academy)
St. Paul Blades	1	0	0	BL 9, SPB 1 (Feb. 10, 1995 at Wakota Arena)
Wayzata	3	0	0	BL 4, WAY 2 (Dec. 30, 1999 at St. Croix)
<b>White Bear Lake</b>	1	2	0	<b>BL 1, WB 2 ot (Dec. 30, 1997 at White Bear)</b>
<b>Totals</b>	<b>97</b>	<b>41</b>	<b>9</b>	

BOLD indicates 2000-01 Opponent



## FURNACE, DUCTWORK, CHIMNEY CLEANING

1532 Northdale Blvd.  
Coon Rapids, MN 55448  
Phone: 763-755-3971

**"A LITTLE BIGHORN  
COMPANY BUSINESS"**

## CORNERSTONE BUILDING & REMODELING

*Free Estimates - Insured*

17334 Butternut St. NW  
Andover, MN 55304  
**(763) 413-2383**

MN Lic # 20094532

W.H. Meyer (Butch)  
Owner

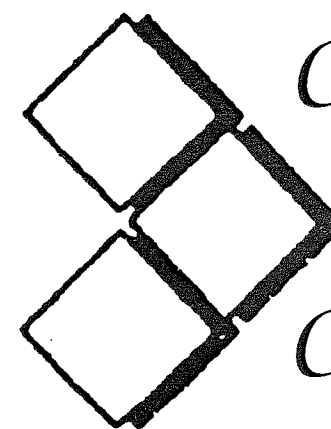

*Commercial  
Recovery  
Corporation*

**Robert J. Nielsen**  
President  
Member of CLLA ABI

9298 Central Avenue NE  
Suite 310 • Blaine, MN 55434

**763-786-6333**

**Fax: 763-786-8113 • 1-800-727-2290**



**TWIN CITIES HARLEY DAVIDSON, INC.**



- New Harleys Available Now
- We Buy - Sell - Trade
- Financing Available

1441 85th Ave. NE  
Blaine, MN 55449 U.S.A.

FAX 763-786-9207  
1-800-234-4843

tcharley.com

**FIREWORKS NEON**

CUSTOM SIGNS, SCULPTURE, REPAIR

**JENNIFER & CHRIS LEAVEY**

Phone: 763-413-0756 Fax: 612-397-8196  
E-Mail: info@fireworksneon.com

*Curtis A. Martinson*  
President



**Lakeland National Bank**

(651) 780-8741 • Fax (651) 780-8885

7641 Lake Drive  
Lino Lakes, MN 55014

845 East County Road E.  
Vadnais Heights, MN 55127

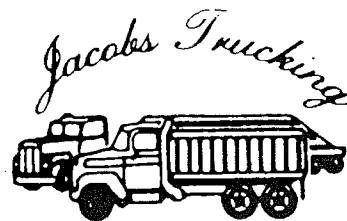

**Tom Jacobs**

2701 W. Armour Terrace  
Minneapolis, MN 55418

(612) 781-4561  
(612) 781-2076

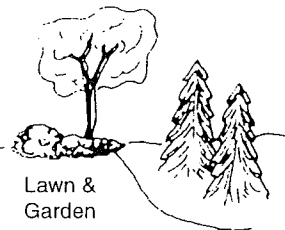

**BRAASTAD'S NURSERY  
& FLORAL**

153rd & Hyw. 65 NE  
Ham Lake, MN 55304  
763-434-3234 Fax 763-434-9641

**J/P Mowing... & More**

665 136th Lane N.E., Ham Lake, MN 55112  
**763-755-2337 Fax 763-755-2358**

Commercial Mowing ~ Multi-Family ~ Residential Repair

*Blaine Eye Clinic*

11901 Central Ave. N.E., Blaine, MN 55434  
**763-757-7000**

Lynn A. Sulerud, O.D.  
Chad Christenson, O.D.

Georgiann Jensen, O.D.  
Dan Davis, O.D.

**SALON MYSTIQUE**

**AVEDA CONCEPT SALON & DAY SPA**

- Hair
- Skin
- Nails

**Cheryl Nielsen**

1025 109th Ave. NE, Blaine, MN 55434  
**763-767-2548**

**HIAWATHA-LAKE  
AUTO UPHOLSTERY**



*Quality*

**AUTO TOPS**

Custom Upholstering - Convertible Tops

Auto Tops, New and Repair • Rear Windows  
Auto Carpets • Truck Cushions Repaired  
Marine Upholstering • Insurance Claims

**John, Willie & Pat**

4500 East Lake, Minneapolis, MN 55406  
**612-729-6874**



*Single-Season Scoring Leaders*

Total Points		
<i>"The Season 50-Point Club"</i>		
87	Laura Tryba	1994-95
72	Laura Tryba	1995-96
71	Laura Tryba	1996-97
62	Lindsay Bertie	1994-95
61	Erica Johnson	1994-95
60	Erica Johnson	1995-96
53	Lindsay Bertie	1995-96

**Goals**

51	Laura Tryba	1996-97
48	Laura Tryba	1994-95
45	Laura Tryba	1995-96
30	Erica Johnson	1994-95
29	Erica Johnson	1995-96
28	Lindsay Bertie	1994-95

**Assists**

39	Laura Tryba	1994-95
34	Lindsay Bertie	1994-95
32	Lindsay Bertie	1995-96
31	Erica Johnson	1994-95
31	Erica Johnson	1995-96
27	Laura Tryba	1995-96

**Points by a Defenseman**

39	Tiffany Hagge	1999-00
32	Emily Miller	1994-95
30	Emily Miller	1995-96
17	Lindsey Kuehn	1996-97
15	Lindsey Kuehn	1997-98
15	Jodi Stepaniak	1995-96

**Goals by a Defenseman**

39	Tiffany Hagge	1999-00
14	Emily Miller	1994-95
14	Emily Miller	1995-96

**Assists by a Defenseman**

39	Tiffany Hagge	1999-00
18	Emily Miller	1994-95
16	Emily Miller	1995-96
13	Jodi Stepaniak	1995-96
11	Lindsey Kuehn	1996-97

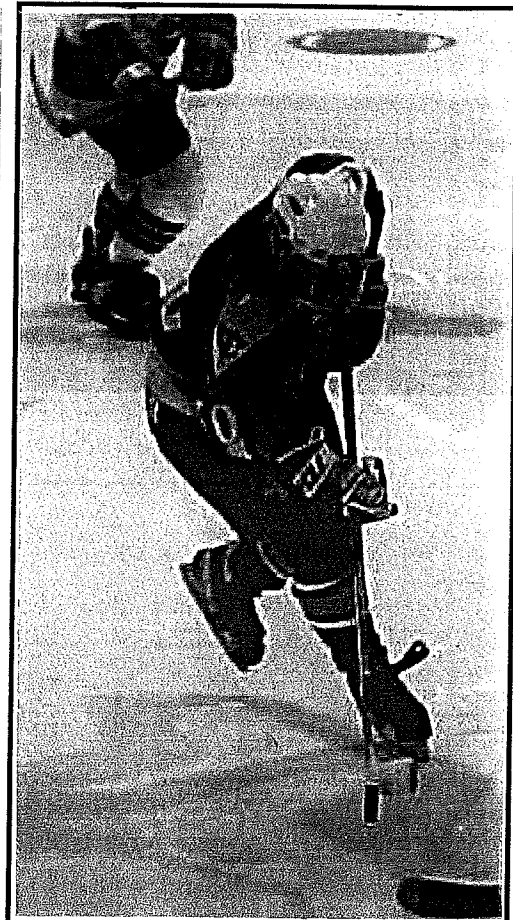

**TIFFANY HAGGE**

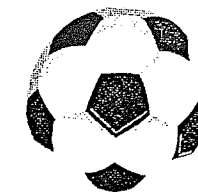

*From grass*

*to ice*

*and back  
again . . .*



**Good luck and have a great season!**

**Blaine Soccer Club**

# Career Scoring Leaders



LAURA TRYBA

Total Points		
<i>"The Career 100-Point Club"</i>		
230	Laura Tryba	1995-97
121	Erica Johnson	1995-96
115	Lindsay Bertie	1995-96

Goals		
144	Laura Tryba	1995-97
59	Erica Johnson	1995-96
51	Lindsay Bertie	1995-96

Assists		
86	Laura Tryba	1995-97
66	Lindsay Bertie	1995-96
62	Erica Johnson	1995-96

Points by a Defenseman		
62	Emily Miller	1995-96
50	Lindsey Kuehn	1996-99
39	Tiffany Hagge*	1999-00
28	Jodi Stepaniak	1995-96

Goals by a Defenseman		
28	Emily Miller	1995-96
18	Tiffany Hagge*	1999-00
18	Lindsey Kuehn	1996-99
11	Jodi Stepaniak	1995-96

Assists by a Defenseman		
34	Emily Miller	1995-96
32	Lindsey Kuehn	1996-99
21	Tiffany Hagge*	1999-00
13	Jodi Stepaniak	1995-96

\* Hagge played defense for one season (1999-00). Prior to that she played two seasons as a forward. Only her 1999-00 statistics count toward defensemen's records.

## The Players & Parents of Blaine Youth Hockey Salute

The

### BENGAL GIRLS HOCKEY TEAM

&

Wish Them Well In

2000-2001



# Parlin's Upholstery

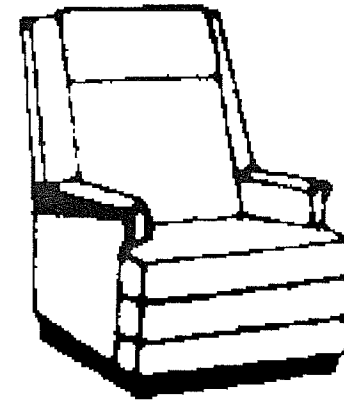

- Residential
- Commercial
- Contract

151 Silver Lake Road, Suite #6

New Brighton, MN 55112

**Diane 651-636-7766**

## Katie Beaudry

First ever recipient of the Let's Play Hockey Senior Goalie Award, recognizing the premier senior girls high school goaltender in Minnesota.



**Holiday Inn Express is now open in Vadnais Heights**



1100 East County Road E  
Vadnais Heights, MN 55110

**651-484-2400**



marks the spot

**This great new spot offers:**

- X 79 rooms & suites
- X Free Continental Breakfast Bar
- X 2-line Speaker Phones with Computer Ports
- X High Speed Internet Access
- X Extended Stay Suites
- X Business Suites
- X Meeting Room
- X Restaurant/Bar Next Door
- X Indoor Pool/Whirlpool
- X Fitness Center

**And — One more exceptional reason to book ...  
Bring this card in for \$10 off your room.  
expires 10/10/00**

Call 651.484.2400 for tours, info, & reservations



## Single-Season Goalie Records

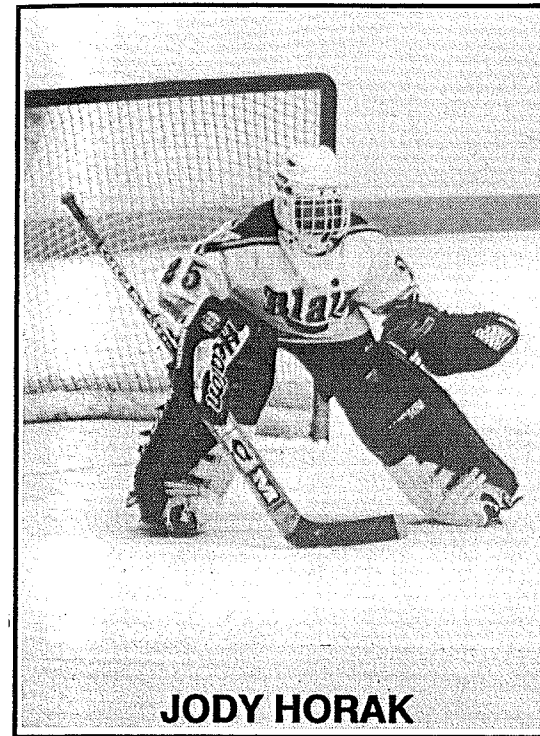

**JODY HORAK**

### Games Played

27	Katie Beauduy	1996-97
26	Katie Beauduy	1995-96
25	Jody Horak	1999-00
25	Katie Beauduy	1998-99
24	Katie Beauduy	1997-98
20	Jessica Speller	1994-95

### Minutes Played

1,237	Katie Beauduy	1996-97
1,189	Jody Horak	1999-00
1,178	Katie Beauduy	1995-96
1,153	Katie Beauduy	1998-99
1,138	Katie Beauduy	1997-98
900	Jessica Speller	1994-95

### Goals Against Average (Minimum 15 games played)

1.45	Katie Beauduy	1995-96 (26 GP)
1.54	Katie Beauduy	1997-98 (24 GP)
1.65	Jessica Speller	1994-95 (20 GP)
1.66	Jody Horak	1999-00 (25 GP)
1.67	Katie Beauduy	1996-97 (27 GP)

### Saves

628	Katie Beauduy	1998-99
556	Jody Horak	1999-00
535	Katie Beauduy	1997-98
518	Katie Beauduy	1996-97
362	Katie Beauduy	1995-96
218	Jessica Speller	1994-95

### Save Percentage (Minimum 15 games played)

.932	Katie Beauduy	1997-98 (24 GP)
.927	Jody Horak	1999-00 (25 GP)
.918	Katie Beauduy	1998-99 (25 GP)
.918	Katie Beauduy	1996-97 (27 GP)
.905	Katie Beauduy	1995-96 (26 GP)
.869	Jessica Speller	1994-95 (20 GP)

### Shutouts

13	Katie Beauduy	1995-96
10	Katie Beauduy	1996-97
8	Jody Horak	1999-00
8	Jessica Speller	1994-95
6	Katie Beauduy	1998-99
4	Katie Beauduy	1997-98



Learn the Art of  
Rubber Stamping!

Great for scrapbooking, cards and other  
works of art!

Deana Julien Senior Associate (763) 755-8787

**NorthlandAire**  
HEATING & COOLING

### INSTALLATION & SERVICE

- Gas & Oil Furnaces
- Air Conditioners
- Boilers
- Wirsbo Radiant Floor Heating
- Honeywell Air Cleaners
- Aprilaire Humidifiers
- Lifebreath Air Exchangers

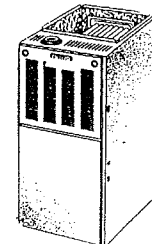

**RUUD** For a free  
estimate call:  
Rely on Ruud.® **651-464-2719**

**YOU NEVER FAIL UNTIL YOU STOP  
TRYING.**



FLORENCE GRIFFITH JOYNER  
THREE TIME OLYMPIC GOLD MEDALIST



## JULIE'S HAIR CARE

1013 126th Lane N.E., Blaine, MN 55434

JULIE DALEIDEN 763-757-9275

## LETTER JACKET AND SCHOOL APPAREL HEADQUARTERS



www.lettermensports.com

9199 Central Ave., Blaine, MN 55434  
**763-780-8077**

Mon. - Fri. 10:00 am - 9:00 pm  
Saturday 9:00 am - 5:00 pm  
Sunday 12 Noon - 5:00 pm

SERVING YOUR FUTURE



**Coon Rapids**  
1308 NW Coon Rapids Blvd./11550  
Robinson Drive  
763-755-3333  
**Northtown - Located in Rainbow  
Foods**  
551 87th Lane  
763-784-0598  
www.marquette.com

© 2000 Marquette Bank, N.A., Member FDIC.



# Career Goalie Records



## Games Played

102	Katie Beauduy	1996-99
25	Jody Horak	1999-00
20	Jessica Speller	1994-95

## Minutes Played

4,706	Katie Beauduy	1996-99
1,189	Jody Horak	1999-00
900	Jessica Speller	1994-95

## Wins

63	Katie Beauduy	1996-99
17	Jody Horak	1999-00
17	Jessica Speller	1994-95

## Goals Against Average (Min. 20 games played)

1.66	Jody Horak	1999-00 (25 GP)
1.71	Katie Beauduy	1996-99 (102 GP)

## Shutouts

33	Katie Beauduy	1996-99
8	Jody Horak	1999-00
8	Jessica Speller	1994-95

## Saves

2,043	Katie Beauduy	1996-99
556	Jody Horak	1999-00
218	Jessica Speller	1994-95

## Save Percentage (Minimum 20 games played)

.927	Jody Horak	1999-00 (25 GP)
.919	Katie Beauduy	1996-99 (102 GP)
.869	Jessica Speller	1994-95 (20 GP)

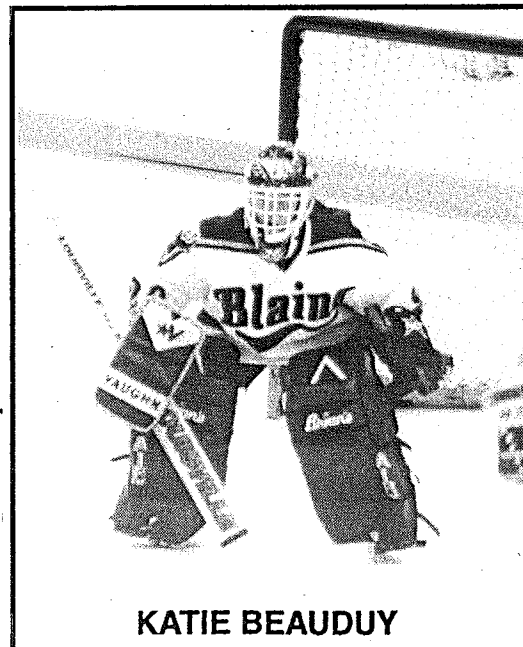

KATIE BEAUDUY

## FOGERTY ICE ARENA Blaine, Minnesota

### Goals of the School

- Increase each goalie's overall athletic ability
- Develop essential goalie movements
- Improve agility and balance
- Learn proper save techniques
- Learn to improve rebound control
- Develop an understanding of proper angle play

- ★ Individual and small group instruction
- ★ Video tape analysis of each goalie
- ★ Each participant will receive a goaltending manual including information learned from the school

### STEVE GUIDER

- Goalie Coach Blaine High School Boys 10 seasons, still active. 3 State Tournament appearances.
- Goalie Coach Blaine High School Girls 7 seasons, still active. 2 State Tournament appearances.
- 1996 & 1999 Assistant Coach of the Year.
- 4 out of the last 5 goalies coached went on to play Division I Hockey.
- Coached the 1995 Frank Brimsek Award Winner, Todd Kelzenberg.
- Coached the 1999 Senior Goaltender of the Year, Katie Beauduy.
- State 2000 Assistant Coach of the Year 2000
- 2000 Assistant Coach AA State High School Champions

Call or write for a free brochure: **Steve Guider Goalie School**  
**763-757-6819** 13124 Eldorado St. N.E.  
 Blaine, MN 55449

**Sports Hut**  
 Service Specialists  
 Wayzata, Minnesota  
 Colonial Square (612) 473-8843

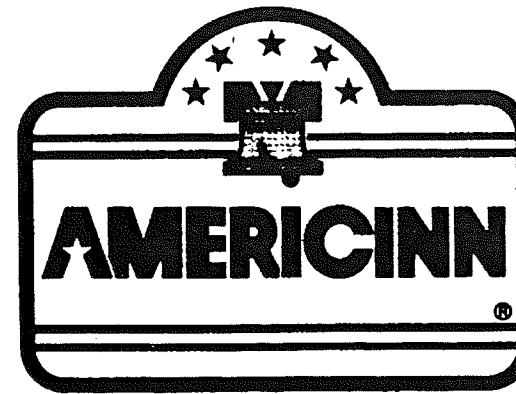

## AmericInn Motel

of Ham Lake / Blaine

13440 Highway 65

763-755-2100

1-800-634-3444

54 Rooms Available  
 Pool • Whirlpool • Sauna



- PARTY and BANQUET NEEDS
- TRUCKS and TRAILERS
- PARTY TENTS and CANOPIES
- LAWN and GARDEN EQUIPMENT
- HOME PROJECT NEEDS
- COSTUMES and ACCESSORIES

## BARTHEL'S RENTAL

10041 UNIVERSITY AVE. N.E.  
 BLAINE, MN 55434

Open 7 Days A Week  
 www.barthelsrental.com  
 E-mail: libarth@gateway.net

(763) 784-0717  
 FAX (763) 784-2114

JOHN PARKS *Graphics*  
 612.323.4607

**CUSTOM TRUCK GRAPHICS**  
 LETTERING • PINSTRIPING • SIGNS  
 LOGOS DESIGNED

PEOPLE ACTING TOGETHER AS A GROUP  
 CAN ACCOMPLISH THINGS WHICH NO  
 INDIVIDUAL ACTING ALONE  
 COULD EVER HOPE TO BRING  
 ABOUT. FRANKLIN D. ROOSEVELT



Good Luck Blaine!

## THERE ARE SO MANY GREAT HOCKEY OPPORTUNITIES FOR GIRLS TODAY!

Let Us help You Reach Your Dream

We create SPEED Quickness Agility

We Give You A Longer More Powerful Stride

We Create CHANGE to Help You Reach Your Goal!

(Need More Moves? Have a Weak Shot?)  
 Check Out our Puckhandling and Shooting Programs.

### Our Plan For Your Success

- \*Proven Programs written with the correct progress to create change. \*Excellent Instruction
- \*Individual Training so You can Learn the Correct Way



For a free introductory session call:

Bloomington Arden Hills Plymouth

612-948-0887 651-486-0020 763-509-5298

Over 1,500 Hockey Players Trained this year. Including Karen Bye, Brian Bonin, Mike Crowley, Lance Pitlick, Casey Hankinson, Chris McAlpine.

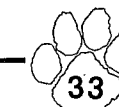

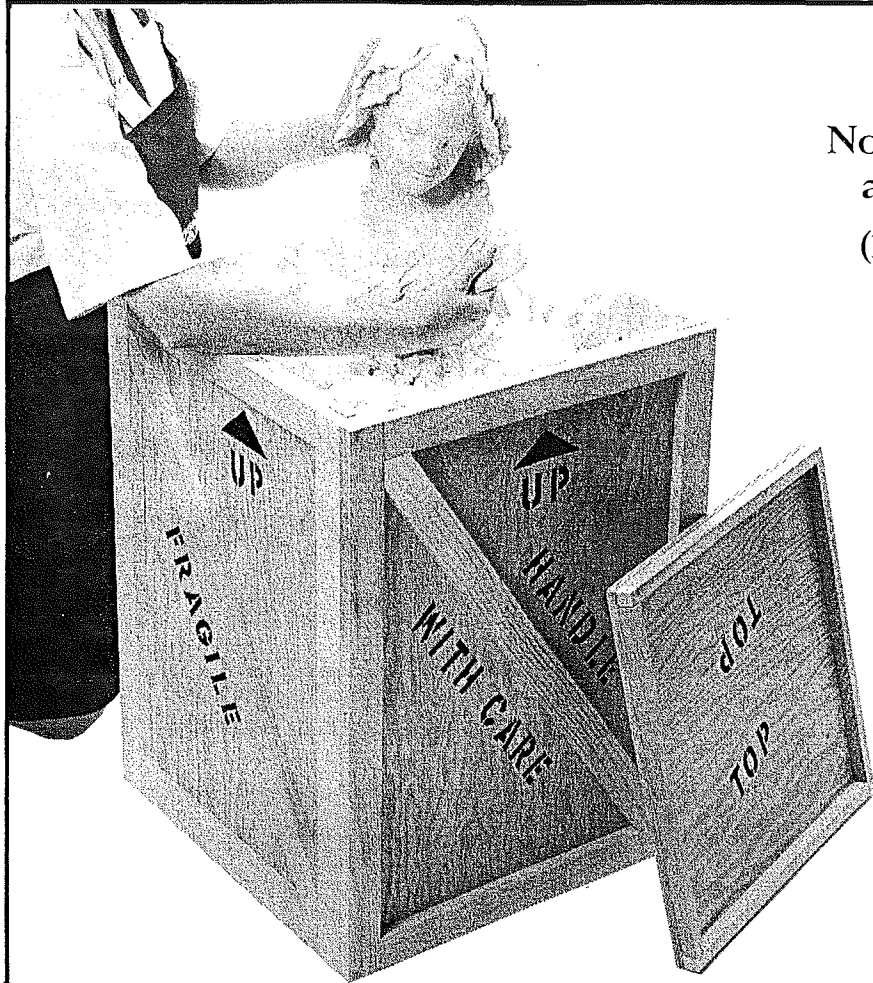

Notice the delicate craftsmanship and loving attention to detail.

(In the packing job. Not the antique.)

**PAKMAIL**  
CENTERS OF AMERICA

Franchises Independently  
Owned and Operated

DAVE & JENNY KONETSKI

Northgate Square  
1512 125th Ave. NE  
Blaine, MN 55449

Ph: 763-862-0333

Fax: 763-862-0102

Custom Packaging, Shipping, Copies, Mail Box Rental,  
Mail Service, Stamps, UPS/FEDEX/DHL/USPS, FAX, Packaging Supplies  
We Ship Anything, Anywhere\*

At Pak Mail, we're artisans in our own right. We take the utmost pride in packaging fragile items with exacting and scrupulous care. We use everything from glass mask and honeycomb to bead board and polyurethane foam. Over the years, these methods of custom packaging and crating have become a highly specialized skill. Perhaps even an art form.

**PAKMAIL**  
CENTERS OF AMERICA

We Ship Anything, Anywhere.®

Call 1-800-778-6665 for the store nearest you.



STATIONSTORES

**"Earth Friendly Gasoline"**

12480 Foley Blvd. NW  
Coon Rapids, MN 55448

Phone:  
(763) 755-2511

**MAJESTIC OAKS**  
GOLF CLUB

Full-Service Restaurant & Bar  
Monday - Thursday 11AM-10PM  
Friday & Saturday 11AM-11PM  
Sunday 11AM-9PM  
Bar Open til 1 Sunday til Midnight

Try our "Fantastic" SUNDAY BRUNCH served every  
Sunday 10AM-2PM

Full Catering Facilities for  
10-500 people!  
Great for Weddings, Holiday  
Parties, Retirement Parties,  
meetings and many other  
special events!

~Special prices on Sports Banquets~

701 Bunker Lake Blvd.  
Ham Lake, MN  
763-755-2140



"Good Luck- Blaine Girls Hockey!"



*Bengals in the State Tourney*

1995-96 State 3rd Place



Semifinals: Roseville 6, Blaine 2

3rd Place Game: Blaine 3, Blake 0

Row 1: Katie Beauduy  
Row 2 (L to R): Lindsay Jerke, Erica Johnson, Jodi Stepaniak,  
Amanda Brandt, Lindsay Bertie, Karen Stauffer,  
Kim Oseth, Mikki Hubert  
Row 3 (L to R): Head Coach Marci Bydlon, Manager Jessica  
Reed, Emily Miller, Laura Tryba, Katie Dierkhising,  
Kelly Pajak, Jenny Penner, Asst. Coach Jim Scheid  
Row 4 (L to R): Asst. Coach Steve Guider, Selena Olson, Laura  
Granroth, Lindsey Kuehn, Shannon Adams, Bethany Howard

1996-97 State 3rd Place

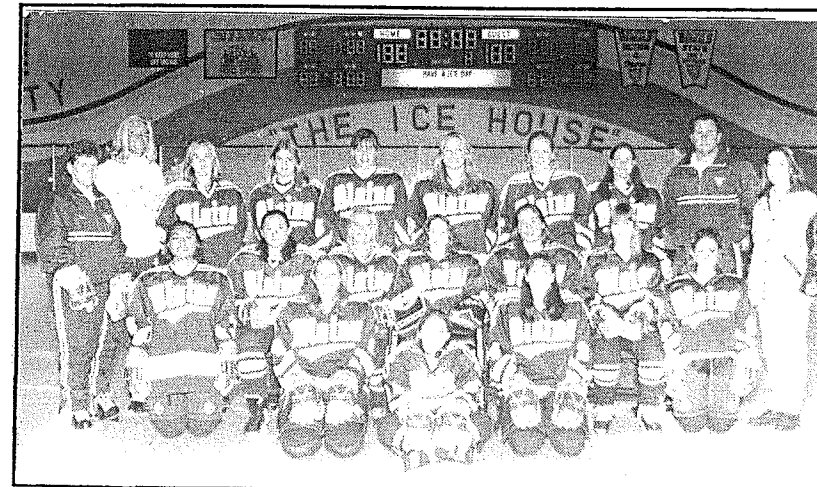

Quarterfinals: Blaine 9, Owatonna 0

Semifinals: Hibbing 4, Blaine 2

3rd Place Game: Blaine 3, Mounds View 1

Row 1 (L to R): Lindsey Kuehn, Shannon Adams, Amanda Brandt  
Row 2 (L to R): Head Coach Marci Bydlon, Kim Oseth,  
Mikki Hubert, Bethany Howard, Katie Beauduy, Laura Tryba,  
Rachel Nelson, Chrissy Ross  
Row 3 (L to R): Asst. Coach Gina Houser, Jenny Penner,  
Sara Griffith, Jenny McCall, Katie Dierkhising, Kim Conradi,  
Jessica Stewart-Calvert, Asst. Coach Steve Guider, Jessica Reed

# Boys Hockey Schedule



## BLAINE HIGH SCHOOL WINTER 2000-01

### Boys Varsity Hockey

Day	Date	Time	Opponent	Site
Tues	11/28/00	7:30	Centennial	Centennial Arena
Sat	12/02/00	7:30	White Bear Lake	Fogerty Arena
Thur	12/14/00	7:30	Hill-Murray	Fogerty Arena
Sat	12/16/00	7:30	Roseville	Fogerty Arena
Tues	12/19/00	7:30	Wayzata	Fogerty Arena
Sat	12/23/00	TBA	Holiday Tournament	Centennial Arena
Tues	12/26/00	TBA	Holiday Tournament	Centennial Arena
Wed	12/27/00	TBA	Holiday Tournament	Centennial Arena
Thur	01/04/01	7:30	Park Center	Brooklyn Park Arena
Sat	01/06/01	7:30	Coon Rapids	Fogerty Arena
Thur	01/11/01	7:30	Champlin Park	Fogerty Arena
Sat	01/13/01	7:30	Maple Grove	Maple Grove Arena
Thur	01/18/01	7:30	Anoka	Anoka Arena
Sat	01/20/01	7:30	Elk River	Fogerty Arena
Thur	01/25/01	7:30	Osseo	Osseo Arena
Sat	01/27/01	7:30	Coon Rapids	Cook Arena
Thur	02/01/01	7:30	Park Center	Fogerty Arena
Sat	02/03/01	7:30	Maple Grove	Fogerty Arena
Thur	02/08/01	7:30	Champlin Park	Champlin Arena
Sat	02/10/01	7:30	Elk River	Elk River Arena
Thur	02/15/01	7:30	Anoka	Fogerty Arena
Sat	02/17/01	7:30	Osseo	Fogerty Arena



## GIRLS HIGH SCHOOL HOCKEY

MARCH - MAY 2001



**NEW!!**

SPRING 2001

DIAMOND

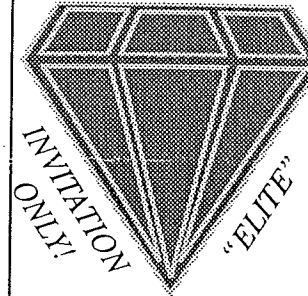

DIVISION

For More Information:  
(763) 785-5640  
mdwelly@superrink.org  
www.superrink.org

**PLATINUM**

NORTH

DULUTH

CENTRAL

SCHWAN'S SUPER RINK

SOUTH

ROCHESTER

INDIVIDUAL TRY-OUTS

**GOLD**

SIGN-UP

AS TEAM OR

INDIVIDUAL

J.V. TEAMS/PLAYERS

WELCOME

*Best Wishes  
for a successful season  
from your friends at*

# DODGE of BLAINE

9999 Highway 65 North • Blaine, MN 55434  
763-780-9999

## Isaacson's Roofcrafters

*Commercial & Residential*

Clarence Isaacson

10130 Tyler Street N.E. • Blaine, MN 55434  
763-785-1991

# ORTHODONTICS



Douglas T. Jonak  
D.D.S., M.S.

Member  
American Association of  
Orthodontists



## 763-757-2768



Trudy M. Bonvino,  
D.D.S., M.S.

3725 Bridge Street • St. Francis  
☆ *Walking distance from st. Francis Schools* ☆

800 NE Main Street (Hwy 242) • Blaine  
Located next to Roosevelt Junior High

**NO CHARGE FOR INITIAL EXAM**

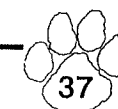

The Blaine & Spring Lake Park Youth Hockey Associations are proud to Announce. . .

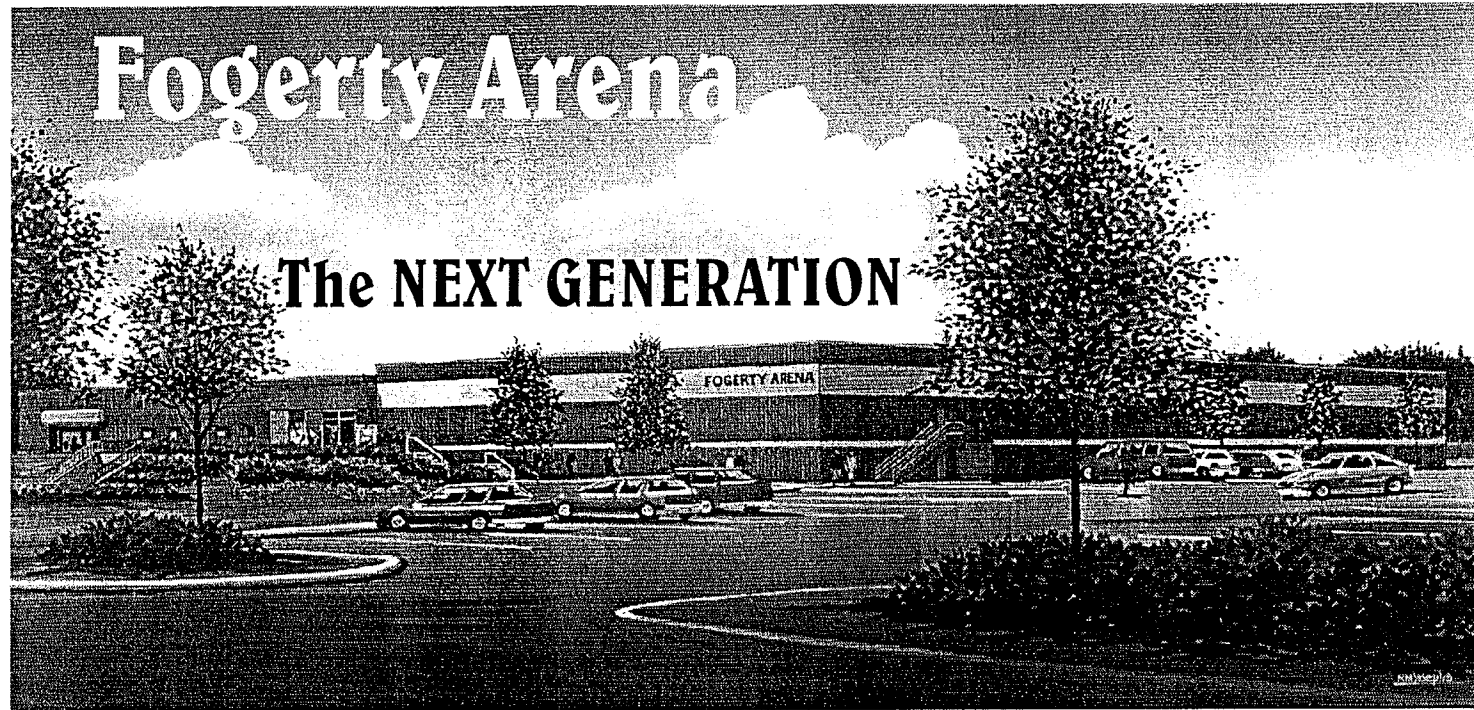

**THE LONG AWAITED & MUCH NEEDED  
SECOND ICE SHEET  
Coming : Fall of 2001**

**WE NEED YOUR HELP & SUPPORT**

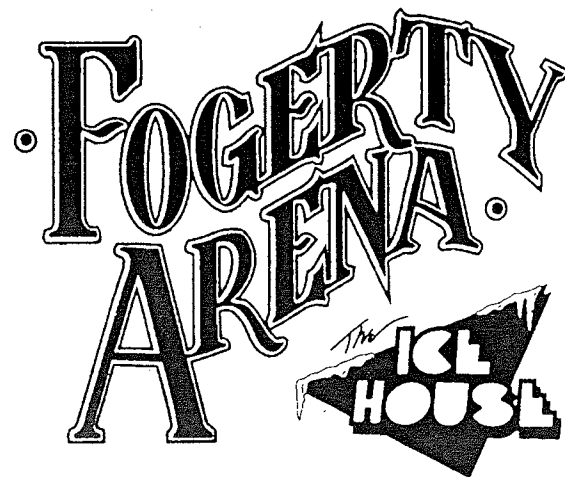

Contact your Youth Hockey Association and ask how you can help, or Call Fogerty Arena

- 763-780-3328



*Thank You to Advertisers*

Acceleration Minnesota

Air National Guard

AmericInn Motel

Barthel's Rental

Blaine Eye Clinic

Blaine Soccer Club

Blaine Youth Hockey

Braastad's Nursery & Floral

Bromley Printing

Clean Sweep Plus

Commercial Recovery Corporation

Cornerstone Building and Remodeling

Cost Cutters

Creative Custom Embroidery

Dave's Auto World

Dave's Sport Shop

David Bank Studio

Dodge of Blaine

Russ Ebert-Organist

Douglas Jonak, D.D.S., M.S.

Fireworks Neon

Fogerty Arena

Frattallones Hardware Store

Fricke & Sons Sod Inc.

Hiawatha-Lake Auto Upholstery

Holiday Inn Express

Holiday Stationstores

Isaacson's Roofcrafters

J/P Mowing and More

Jacobs Trucking

John Parks Graphix

John's Auto Parts

Julie's Hair Care

Kottke's Bus Service Inc

Lakeland National Bank

Lettermen Sports

Lutheran Brotherhood-Steve Larson

Majestic Oaks

Marquette Banks

McDonald's

Mick's Printing, Inc.

Multi Center Therapy

Nicklow's Cafe & Bar

NorthlandAire Heating and Cooling

NSC-Seluan's Super Rink

Osage Dental Associates P.A.

Pakmail

Parlin Upholstery

Paul's Barber Shop

Raghead Sportwear

Salon Mystique - Cheryl Nielsen

Stampin' Up-Deana Julin

Steve Guider's Goalie Schools

Subway - Northgate Mall

Tasty Grille & Pizzeria

Truck Writers

Twin Cities Harley-Davidson

Wells-Fargo Bank



# Blaine Athletics Staff

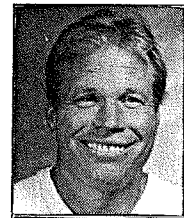

**Dave Nelson**  
Head Football  
Coach

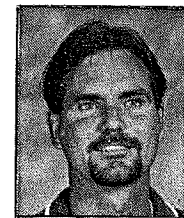

**Berry Arrowsmith**  
Head Boys Soccer  
Coach

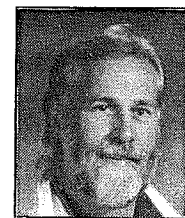

**Doug Clark**  
Head Girls Soccer  
Coach



**Ed Peterman**  
Head Boys and Girls  
Cross Country and  
Boys Track Coach



**Jenny Pavlas**  
Head Volleyball  
Coach



**Ken Peterson**  
Head Girls Tennis  
Coach



**Dave Brown**  
Head Boys and Girls  
Swimming Coach

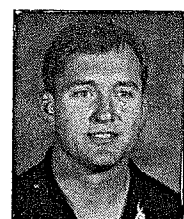

**Joe Suhon**  
Head Boys  
Basketball Coach

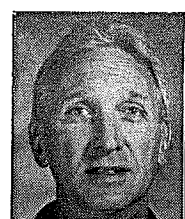

**Steve Reiter**  
Head Girls  
Basketball Coach



**Dave Aus**  
Head Boys Hockey  
Coach



**Marci Bydlon**  
Head Girls Hockey  
Coach



**Todd Little**  
Head Wrestling  
Coach



**Brian Krebsbach**  
Head Boys and Girls  
Nordic Skiing Coach



**Cathy Lachinski**  
Head Gymnastics  
Coach

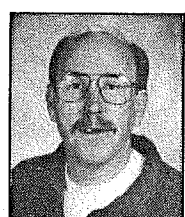

**Tom Wherry**  
Head Boys and Girls  
Alpine Skiing and  
Softball Coach



**Jeff Dainty**  
Head Baseball  
Coach

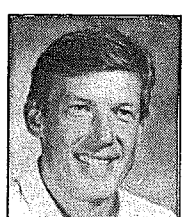

**Tim Maaske**  
Head Boys Golf  
Coach

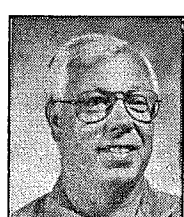

**Curt Johnson**  
Head Girls Golf  
Coach



**Ann Stalberger**  
Head Girls Track  
Coach

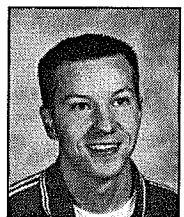

**Jody Cullen**  
Head Boys Tennis  
Coach



**Ray Kirch**  
Activities  
Director



**Marilyn Ward**  
Athletic  
Secretary

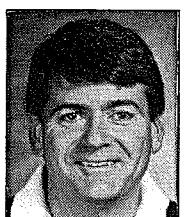

**Gene Palmer**  
Equipment  
Manager

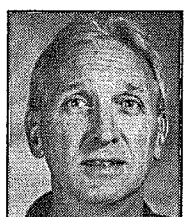

**Steve Reiter**  
Assistant Equipment  
Manager



# Officials' Signals

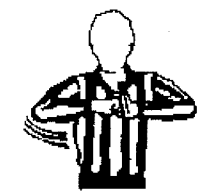

Boarding



Butt-Ending



Charging



Cross-  
Checking



Hitting from  
Behind

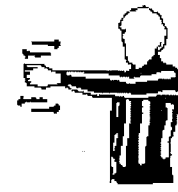

Fighting/  
Punching

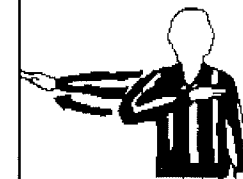

Delay of  
Game



Elbowing

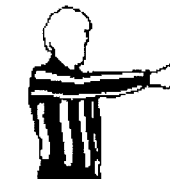

Roughing

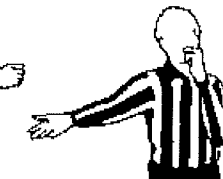

Goal Scored



Grasping the  
Face Mask



Interference



Delayed  
Offsides



High-Sticking



Delayed  
Calling of  
Penalty



Kneeing

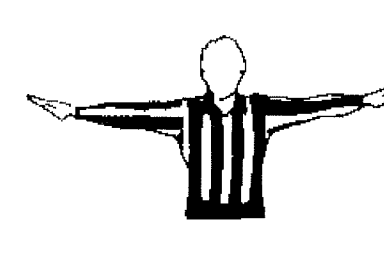

"Wash-out"



Icing



Intentional  
Offside



Hand Pass



Holding



Misconduct



Spearing

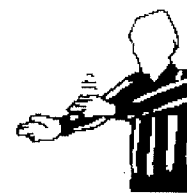

Slashing



Timeout



Tripping



Hooking



Penalty Shot

# BLAINE

